

George Maddox House

Monmouth



George Maddox House is believed to date from the 1830s and sits in a prime location in the heart of St James, Monmouth, just a stone's throw from Monmouth School and all the local amenities this glorious, historic town has to offer.



The House

Ground floor: Hall | Study | Drawing room | Dining room | Kitchen

First floor: Sitting room/bedroom 7 | Principal bedroom with en suite shower room | Family bathroom

Second floor: 3 further bedrooms | Shower room | Utility

Third floor: 2 further bedrooms/playroom

Basement: Workshop/gym | Store room

Gardens and Grounds

Lawns | Terrace



Situation

Monmouth nestles in the tranquil lower reaches of the beautiful Wye Valley and enjoys a wealth of sporting, retail and recreational facilities both in and around the town, including the oldest theatre in Wales, The Savoy.

Well known for its iconic 13th century gatehouse bridge, Monmouth has a famous past with its connections, amongst others, to Henry V and more recently Charles Stuart Rolls, the co-founder of Rolls Royce.

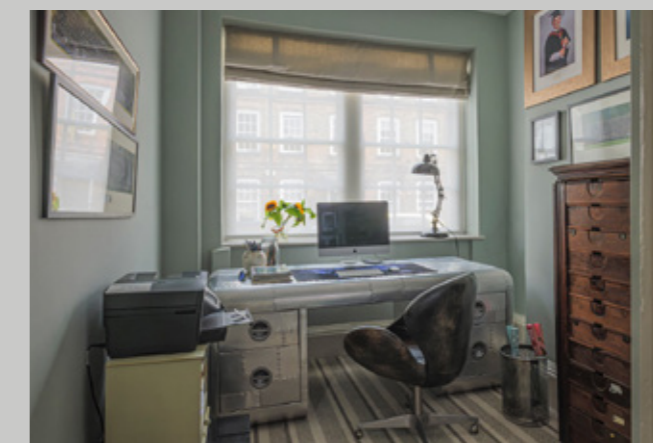

The House

This stunning, Grade II listed, high specification, five storey, six/seven bedroom, historic townhouse offers flexible reception space, a stunning, bespoke kitchen, a summer house, permit parking and a very rare large walled garden which would be considered one of the largest in the town. Even rarer, there is further ancillary accommodation with private parking which is available by separate negotiation. Information is available upon request.

Offering 4,188 sq ft, this is a townhouse in the original sense of the word and it is hard to envisage a family home in such a prime position that could offer more.

The house has been completely renovated throughout by the current vendors and the finish is unquestionably a cut above. The basement is clean but untouched, with electric lighting.

George Maddox designed some of the most notable buildings in Monmouth including the Market Hall, the Memorial Pavillion in the Nelson Garden, The Beaufort Arms Hotel, The Shambles, the Methodist Church and Masonic Hall. Many consider that Monmouth owes to Maddox its particular architectural flavour.



Property Information

Tenure: Freehold.

Guide Price: £1,200,000

Local Authority: Monmouthshire County Council

Council Tax: Band G

EPC: C

Viewings: Strictly by appointment with Knight Frank LLP.

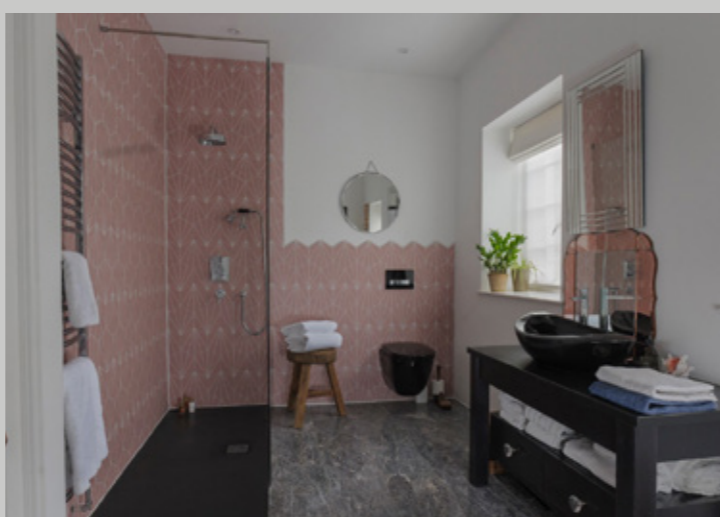

Approximate Gross Internal Floor Area
Total Area: 389 sq m / 4,188 sq ft

This plan is for guidance only and must not be relied upon as a statement of fact. Attention is drawn to the important notice on the last page of the text of the Particulars.



Knight Frank

1 The Mall

Clifton

BS8 4HR

knightfrank.co.uk

I would be delighted to tell you more

Robin Engley

0117 317 1996

robin.engley@knightfrank.com



Fixtures and fittings: A list of the fitted carpets, curtains, light fittings and other items fixed to the property which are included in the sale (or may be available by separate negotiation) will be provided by the Seller's Solicitors.

Important Notice: 1. Particulars: These particulars are not an offer or contract, nor part of one. You should not rely on statements by Knight Frank LLP in the particulars or by word of mouth or in writing ("information") as being factually accurate about the property, its condition or its value. Neither Knight Frank LLP nor any joint agent has any authority to make any representations about the property, and accordingly any information given is entirely without responsibility on the part of the agents, seller(s) or lessor(s). 2. Photos, Videos etc: The photographs, property videos and virtual viewings etc. show only certain parts of the property as they appeared at the time they were taken. Areas, measurements and distances given are approximate only. 3. Regulations etc: Any reference to alterations to, or use of, any part of the property does not mean that any necessary planning, building regulations or other consent has been obtained. A buyer or lessee must find out by inspection or in other ways that these matters have been properly dealt with and that all information is correct. 4. VAT: The VAT position relating to the property may change without notice. 5. To find out how we process Personal Data, please refer to our Group Privacy Statement and other notices at <https://www.knightfrank.com/legals/privacy-statement>.

Particulars dated August 2024. Photographs and videos dated August 2024.

All information is correct at the time of going to print. Knight Frank is the trading name of Knight Frank LLP. Knight Frank LLP is a limited liability partnership registered in England and Wales with registered number OC305934. Our registered office is at 55 Baker Street, London W1U 8AN. We use the term 'partner' to refer to a member of Knight Frank LLP, or an employee or consultant. A list of members names of Knight Frank LLP may be inspected at our registered office. If you do not want us to contact you further about our services then please contact us by either calling 020 3544 0692, email to marketing.help@knightfrank.com or post to our UK Residential Marketing Manager at our registered office (above) providing your name and address.