

Cerrig Glan, Llanrhidian, Swansea



A detached stone-built farmhouse with a swimming pool, outbuildings, extensive grounds and rarest of all, breathtaking, panoramic views across the North Gower coastline.

The Property

Cerrig Glan is a rare gem indeed. This four/five bedroom, two bathroom, Gower stone farmhouse has undergone an extensive programme of refurbishment and boasts further accommodation within an 800 sq. ft detached stone barn and a separate 800 sq. ft stone car/boat port and stable block. All of this is wrapped in formal gardens, a 5,750 sq. ft menage (possible tennis court) and paddocks, extending to approximately 7.5 acres.

The farmhouse itself comprises 4/5 bedrooms, 2 bathrooms, drawing room, lounge/bedroom 4, dining room/bedroom 5, kitchen/breakfast room, utility room, guest cloakroom.

The property is approached through electronic gates and down a sweeping Cotswold stone driveway into the courtyard.

Cerrig Glan has a charm so hard to create in contemporary homes with solid oak beams, natural stone features and hand-crafted carpentry. The bespoke, arched front door leads to a bright, inviting entrance hall with an oak and wrought iron staircase to the first floor. The elegant kitchen is dressed with marble worktops, stone floor, oak beam and a recess with stone quoins. The drawing room with its oak beam vaulted ceiling and stone inglenook fireplace offers astonishing views over the Loughor Estuary towards Whiteford Point. With two further reception rooms, the accommodation offers flexibility to suit any purchaser's requirements, from bedrooms four and five to a dining room and playroom, snug or office. The well-appointed utility room and guest cloakroom complete the accommodation on the ground floor.





The first floor exudes cottage charm as you reach the galleried landing. The vaulted beamed ceiling in the principal bedroom is worthy of note as is the beautiful en suite bathroom. There are two further bedrooms and a family bathroom.

The detached barn extends to approximately 800 sq. ft and is currently arranged as two rooms, perhaps an office and gym, artist's studio and music/cinema room, games room and water sports store. The floor area also clearly offers scope to create a two-bedroom guest cottage if required, subject to necessary consents.

Outside

The car/boat port and stable block could also feasibly be converted to further accommodation, if not required to house horsepower of any kind.

The swimming pool is 26ft x 12ft and served by an air source heat pump. The surrounding sun terrace offers the perfect setting to enjoy those stunning coastal views.

The extent of the land that forms part of Cerrig Glan offers a rare equestrian opportunity to any prospective purchaser, but is likely to also attract the 'escapist' market looking to establish a smallholding on fertile soil in a farming location already famed for its salt marsh lamb. There is a separate gated access to the fields from the lane.

Location

With its classic limestone coast and variety of its natural habitats, it is no wonder the Gower Peninsula was the first location on our islands to be designated an Area of Outstanding Natural Beauty in 1956. Gower's scenery ranges from fragile dune and salt marsh in the North to dramatic cliffs to the South. The hills of Cefn Bryn and Rhossili Down dominate the inland landscape of traditional fields, wooded valleys and open commons. All this and award-winning beaches, winding lanes and traditional villages ensure that the Gower Peninsula transcends trend and fashion as a destination for global travellers. Cerrig Glan offers you the chance to call it home in the most glorious and enchanting of settings.

Property information

Local Authority: City and County of Swansea Council

Tenure: Freehold

Council Tax Band: H

EPC: E

Guide Price: £1,450,000

Viewings: By appointment through sole selling agent Knight Frank

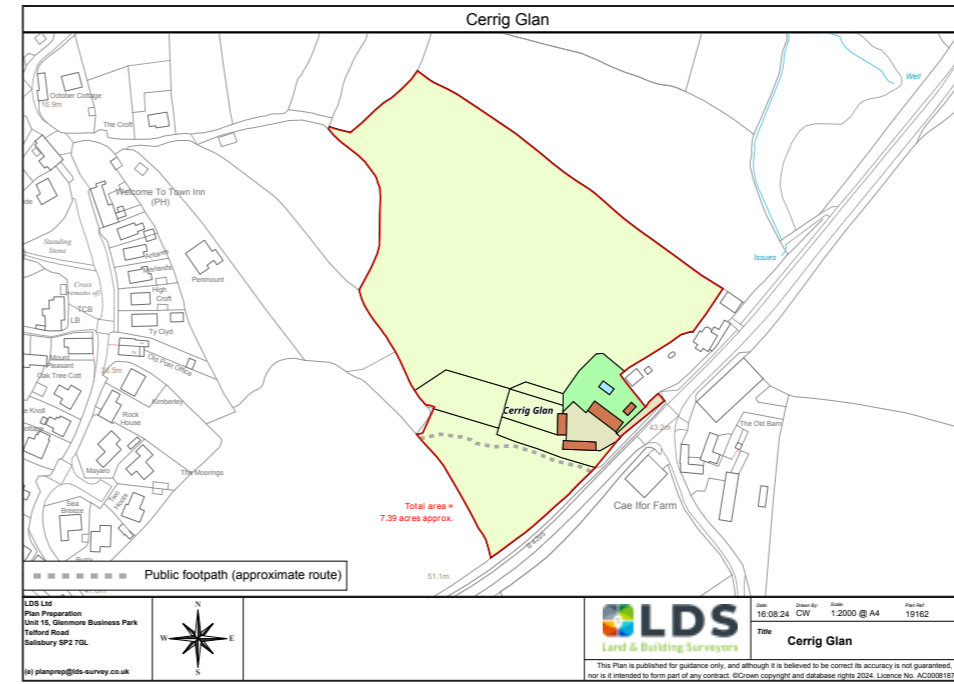

Approximate Gross Internal Floor Area

Main House = 187.1 sq m / 2,014 sq ft (Excluding Carport / Shed)

Outbuilding = 89.7 sq m / 965 sq ft

Total Area = 221.2 sq m / 2,381 sq ft

This plan is for guidance only and must not be relied upon as a statement of fact. Attention is drawn to the important notice on the last page of the text of the Particulars.

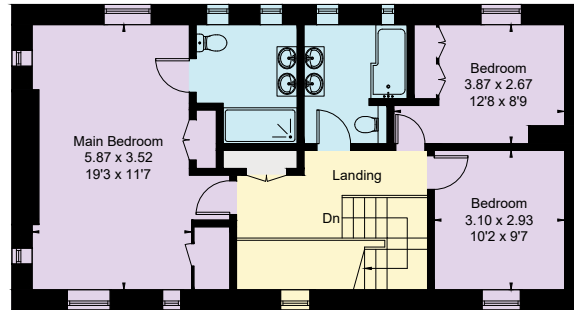

First Floor

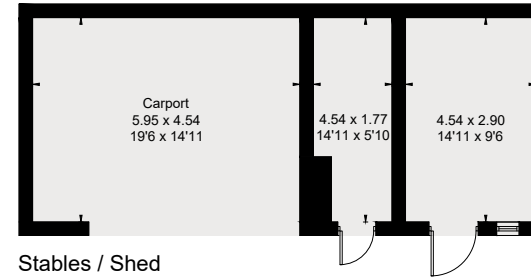

Stables / Shed

(Not Shown In Actual Location / Orientation)

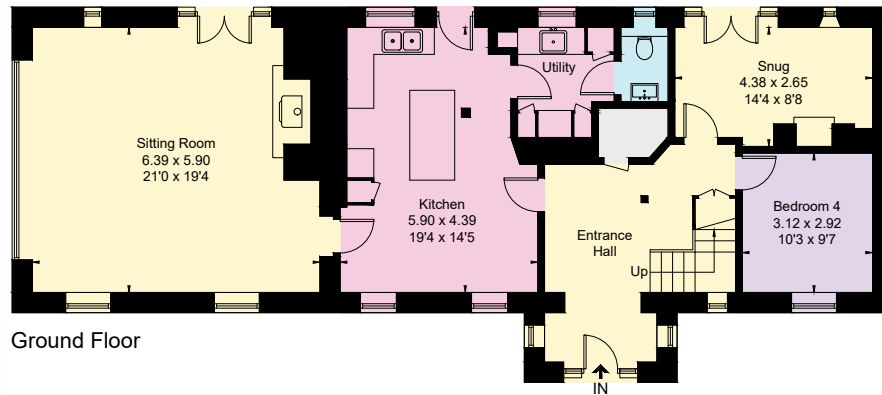

Ground Floor

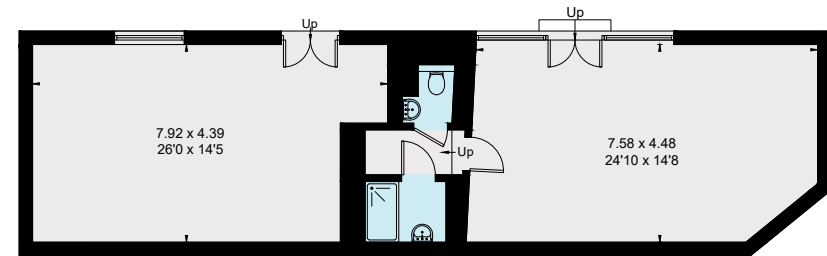

Outbuilding

(Not Shown In Actual Location / Orientation)

Knight Frank Bristol

1 The Mall

Clifton

BS8 4HR

knightfrank.co.uk

I would be delighted to tell you more

Robin Engley

0117 317 1996

robin.engley@knightfrank.com



Fixtures and fittings: A list of the fitted carpets, curtains, light fittings and other items fixed to the property which are included in the sale (or may be available by separate negotiation) will be provided by the Seller's Solicitors.

Important Notice: 1. Particulars: These particulars are not an offer or contract, nor part of one. You should not rely on statements by Knight Frank LLP in the particulars or by word of mouth or in writing ("information") as being factually accurate about the property, its condition or its value.

Neither Knight Frank LLP nor any joint agent has any authority to make any representations about the property, and accordingly any information given is entirely without responsibility on the part of the agents, seller(s) or lessor(s). 2. Photos, Videos etc: The photographs, property videos and virtual viewings etc. show only certain parts of the property as they appeared at the time they were taken. Areas, measurements and distances given are approximate only. 3. Regulations etc: Any reference to alterations to, or use of, any part of the property does not mean that any necessary planning, building regulations or other consent has been obtained. A buyer or lessee must find out by inspection or in other ways that these matters have been properly dealt with and that all information is correct. 4. VAT: The VAT position relating to the property may change without notice. 5. To find out how we process Personal Data, please refer to our Group Privacy Statement and other notices at <https://www.knightfrank.com/legals/privacy-statement>.

Particulars dated August 2024. Photographs and videos dated August 2024.

All information is correct at the time of going to print. Knight Frank is the trading name of Knight Frank LLP. Knight Frank LLP is a limited liability partnership registered in England and Wales with registered number OC305934. Our registered office is at 55 Baker Street, London W1U 8AN. We use the term 'partner' to refer to a member of Knight Frank LLP, or an employee or consultant. A list of members names of Knight Frank LLP may be inspected at our registered office. If you do not want us to contact you further about our services then please contact us by either calling 020 3544 0692, email to marketing.help@knightfrank.com or post to our UK Residential Marketing Manager at our registered office (above) providing your name and address.