



Simpson Loan, Edinburgh, EH3



An outstanding fifth floor apartment with **private balcony** and **stunning views** over the Edinburgh skyline.

Simpson Loan is a superb fifth floor apartment, commanding extraordinary panoramic views over the Meadows, the city, and beyond to the Pentland Hills. The property is finished to an exceptionally high standard offering a perfect example of modern living.

The apartment is well presented throughout and has been finished to a high specification with Siemens Kitchen appliances and both Grohe and Villeroy & Boch bathroom fittings. The open plan kitchen/living/dining room has floor to ceiling windows providing an abundance of natural light and boasts a large private balcony.

The well-proportioned principal bedroom benefits from built in wardrobes and an en suite shower room whilst the second bedroom is serviced by the family bathroom off the hallway.



2



2



1



EPC

C

Offers Over

£650,000

Tenure

Freehold

Local Authority

The City of Edinburgh Council

Council Tax

Band F



Location

Quartermile enjoys an unrivalled location set in the very heart of Edinburgh. The development provides a mix of stunning luxury apartments, cafés, restaurants and office space which is home to both local and international businesses.

The development, which is set over 19 acres, is formed around the former Edinburgh Royal Infirmary and was master planned by award winning architects Foster and Partners. The world renowned firm has designed some key iconic buildings including Hong Kong Airport and London's Millennium Bridge.

Quartermile is well positioned and is within walking distance of the city's historic centre, financial district and major travel hubs. Adjacent to Quartermile are the open spaces of the Meadows and Bruntsfield Links which offer a pitch and putt golf course, tennis courts and bowling green.

The development is managed by Quartermile Estates who maintain and upkeep the communal areas, car park and outdoor environment within the development.

Financial Guarantee/Anti Money Laundering

All offers to purchase the property (regardless of whether the offer is on a cash basis or subject to loan funding) must be accompanied with evidence of Source of Funds. This can be in the form of a bank statement showing the purchase price, a financial reference from a bank/funding source, or confirmation from a solicitor that the purchaser has sufficient funds to complete the purchase. In addition, the purchaser must supply certified copies of his/her passport and confirmation of residence in terms acceptable under anti money laundering (AML) legislation. These documents will be required for all individuals who will appear on the title once the transaction is complete.

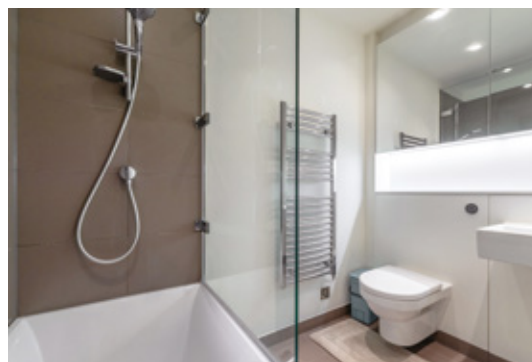

Approximate Gross Internal Floor Area

947 Sq Ft - 87.98 Sq M

This plan is for guidance only and must not be relied upon as a statement of fact. Attention is drawn to the Important Notice on the last page of the text of the Particulars.

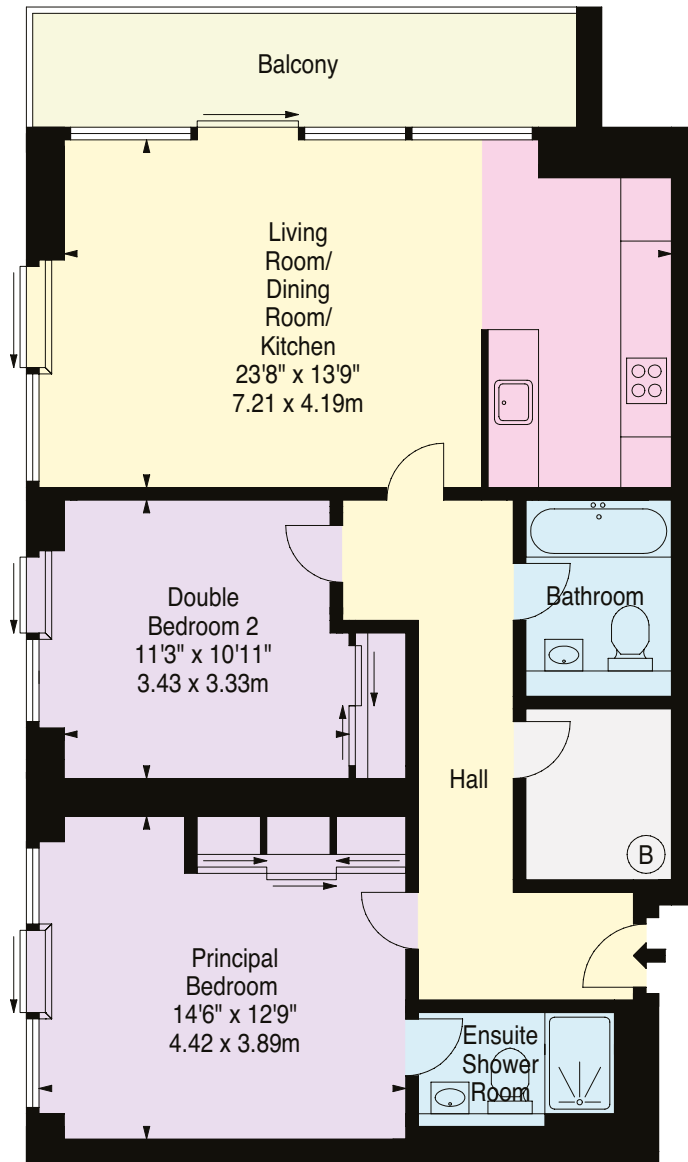

- Reception
- Bedroom
- Bathroom
- Kitchen/Utility
- Storage
- Outside



Knight Frank Edinburgh
 80 Queen Street
 Edinburgh
 EH2 4NF
knightfrank.co.uk

I would be delighted to tell you more

Ricardo Volpi
 0131 222 9600
ricardo.volpi@knightfrank.com



Fixtures and fittings: A list of the fitted carpets, curtains, light fittings and other items fixed to the property which are included in the sale (or may be available by separate negotiation) will be provided by the Seller's Solicitors.
 Important Notice: 1. Particulars: These particulars are not an offer or contract, nor part of one. You should not rely on statements by Knight Frank LLP in the particulars or by word of mouth or in writing ("information") as being factually accurate about the property, its condition or its value. Neither Knight Frank LLP nor any joint agent has any authority to make any representations about the property, and accordingly any information given is entirely without responsibility on the part of the agents, seller(s) or lessor(s). 2. Photos, Videos etc: The photographs, property videos and virtual viewings etc. show only certain parts of the property as they appeared at the time they were taken. Areas, measurements and distances given are approximate only. 3. Regulations etc: Any reference to alterations to, or use of, any part of the property does not mean that any necessary planning, building regulations or other consent has been obtained. A buyer or lessee must find out by inspection or in other ways that these matters have been properly dealt with and that all information is correct. 4. VAT: The VAT position relating to the property may change without notice. 5. To find out how we process Personal Data, please refer to our Group Privacy Statement and other notices at <https://www.knightfrank.com/legals/privacy-statement>.

Particulars dated May 2024. Photographs and videos dated April 2024.
 All information is correct at the time of going to print. Knight Frank is the trading name of Knight Frank LLP. Knight Frank LLP is a limited liability partnership registered in England and Wales with registered number OC305934. Our registered office is at 55 Baker Street, London W1U 8AN. We use the term 'partner' to refer to a member of Knight Frank LLP, or an employee or consultant. A list of members names of Knight Frank LLP may be inspected at our registered office. If you do not want us to contact you further about our services then please contact us by either calling 020 3544 0692, email to marketing.help@knightfrank.com or post to our UK Residential Marketing Manager at our registered office (above) providing your name and address. Brochure by wordperfectprint.com

Fifth Floor