



## MAYFLOWER

Dittisham, Devon





# IMAGINATIVELY DESIGNED CONTEMPORARY HOUSE WITH GORGEOUS VIEWS TO THE RIVER DART

Set within one of the South Hams' most popular waterside villages

## Summary of accommodation

**First Floor:** Entrance hall | Cloakroom | Sitting room with balcony | Kitchen/dining room with balcony

**Ground Floor:** Cinema room | Utility room | Principal bedroom/dressing room/shower room suite  
Guest bedroom/shower room suite | Two further bedrooms and bathroom

**Outside:** Double garage and studio | Terraced gardens | Terraces

**Distances:** Dartmouth 5 miles, Totnes 8.5 miles, Exeter 41 miles  
(All distances are approximate)

Offers in excess of £1,500,000



# SITUATION

Dittisham is a popular and exceptionally beautiful riverside village on the west bank of the River Dart Estuary, 2 miles upstream from Dartmouth. Embraced by the rolling hills of the South Hams, it has a picture postcard setting, with its winding narrow lanes with charming cottages and pretty quayside buildings and boathouses. In summary an idyllic hidden gem.

Traditionally Dittisham was a hub for shipbuilding and a bustling port in the 17th and 18th centuries until fishing became more prominent in the 19th century.

The river is a theatre of marine activity all year and is a playground for those who love the water, with sailing, kayaking, paddleboarding, fishing etc. In addition the Dart is renowned for supporting an abundance of wildlife.

In the village there is a pub/ post office/ store, a waterside pub ; the Ferry Boat Inn, sailing club and the waterside Anchorstone café. Also there is a popular large open space by the water's edge, known as The Ham. There are ferries to Dartmouth and to the National Trust owned Greenway, former home of Agatha Christie. There is an active community with many regular local events, including the Dittisham Regatta, and also many gorgeous walks, including along the South West Coast Path.

Within easy reach is the beautiful and historic waterside town of Dartmouth, at the mouth of the Dart Estuary, and being one of Devon's premier seaside havens, attracting sailing vessels from all over the world. With its iconic Britannia Naval College and Dart Marina and Yacht Haven, it is also a culinary enthusiast's paradise, with an excellent selection of shops, artisan cafes, boutiques, galleries, pubs and restaurants, as well as supermarkets and medical facilities. It is also famous for its annual Royal Regatta.

The South Hams is renowned for its beautiful rolling countryside scattered with pretty villages and towns and its spectacular coastline with beaches, estuaries, coves and rocky cliffs and there are many opportunities on the doorstep for gorgeous walking and the South West Coast Path provides breathtaking coastal walks. There is golf at Best Western The Dartmouth Hotel, Bigbury and Thurlestone.





At the delightful town of Totnes there is a station with mainline connections to London (Paddington) and, via Totnes and the A38, is the university and cathedral city of Exeter, where there is access on to the M5 motorway and an airport. To the west is the city of Plymouth, from where there are ferries to France and Spain.

# THE PROPERTY

Mayflower occupies a quiet elevated location towards the edge of the village and was built in 2015 to an imaginative and stylish design to take maximum advantage of the impressive position and the gorgeous views over the village to the River Dart Estuary and rolling countryside beyond.

The living accommodation is on the first floor following an open plan style and making use of space, light and, of course, the superb views. Both the 31 foot sitting room and the kitchen/ dining room, on slightly different levels, have high vaulted ceilings with exposed roof timbers, exposed boarded flooring and oak framed glazed gable ends with bi-fold or French doors out to lovely decked terrace balconies with glazed balustrades and the stunning views.

The sitting room has a wood burner and lovely French doors through another oak framed glazed gable end at the other end to the impressive terraces at the rear. The kitchen/ dining room has a fully fitted kitchen area with island and dining area with glazed door to the balcony making it ideal for al fresco dining.

The entrance hall also has exposed boarded flooring, steps to the attractive sitting room, door to the kitchen/ dining room and staircase down to the ground floor. The principal suite, guest suite and two other bedrooms all have French doors to the gardens. The bathroom and shower rooms have good quality fixtures and fittings and to the rear is the impressive cinema room and utility room.







- Reception/Kitchen
- Bedroom
- Bathroom
- Circulation
- Utility/Storage/Outbuildings
- Outside

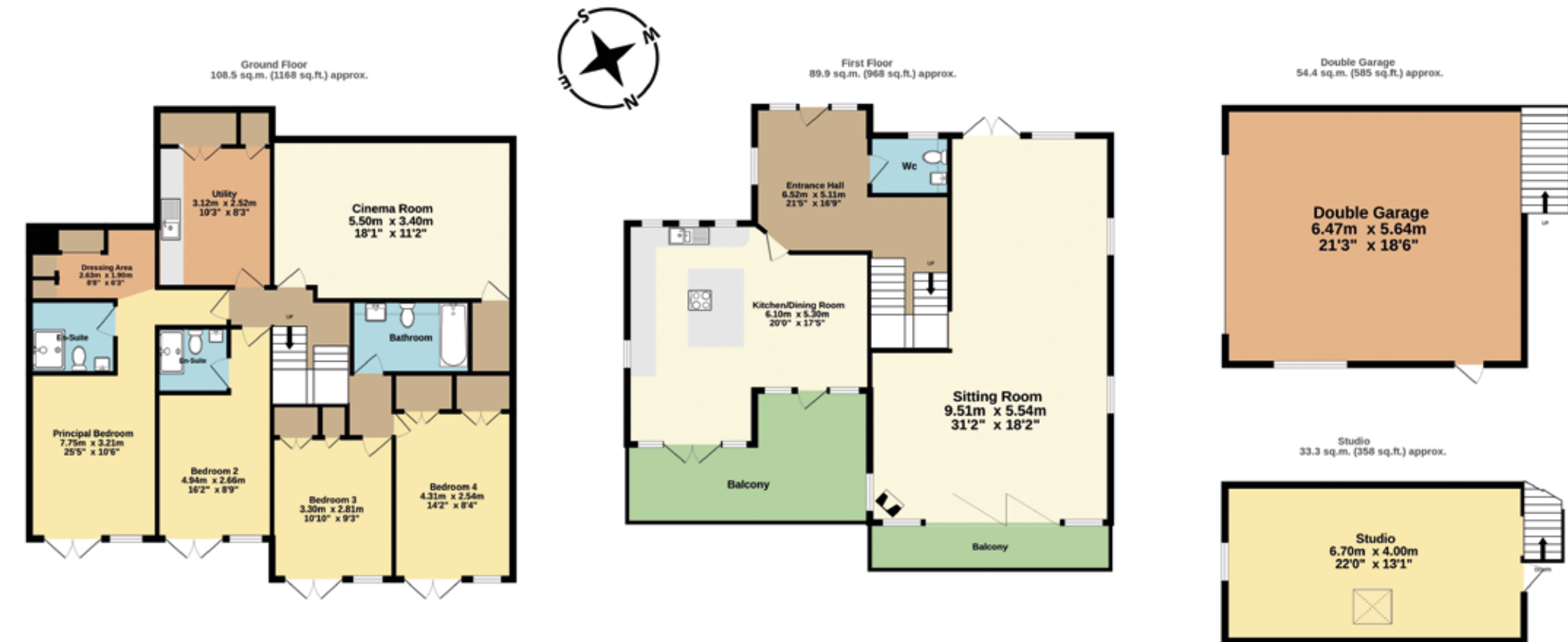

Approximate Gross Internal Area  
198.4 sq.m. (2136 sq.ft.)

This plan is for layout guidance only. Not drawn to scale unless stated. Windows and door openings are approximate. Whilst every care is taken in the preparation of this plan, please check all dimensions, shapes and compass bearings before making any decisions reliant upon them.



Off the lane to the back of the house and gardens is the double garage with studio above which could easily double up as an office. There is good Wifi throughout so working from home is a real possibility. At the back of the house are paved terrace areas on different levels providing pleasant and private outside sitting and dining areas. There is a hot tub on a terrace to one side and steps down to the enclosed terrace garden to the front of the house which adds to the lifestyle opportunities at Mayflower.

Off the lane to the back of the house and gardens is the double garage with studio above. At the back of the house are paved terrace areas on different levels providing pleasant and private outside sitting and dining areas. There is a hot tub on a terrace to one side and steps down to the enclosed terrace garden to the front of the house.

# PROPERTY INFORMATION

**Tenure:** Freehold

**Services:** Mains electricity, water and drainage. Air source heat pump. Central heating

**Local Authority:** South Hams District Council: 01803 861234

**Council Tax:** Band G

**EPC:** C

**Directions:** TQ6 0ES What three words [///cycle.buns.intruded](#)



**Mark Proctor**  
01392 423111  
[mark.proctor@knightfrank.com](mailto:mark.proctor@knightfrank.com)

**Knight Frank Exeter**  
19 Southernhay East, Exeter  
EX1 1QD

[knightfrank.co.uk](https://www.knightfrank.co.uk)

Your partners in property

1. Particulars: These particulars are not an offer or contract, nor part of one. You should not rely on statements given by Knight Frank in the particulars, by word of mouth or in writing ("information") as being factually accurate about the property, its condition or its value. Neither Knight Frank nor any joint agent has any authority to make any representations about the property, and accordingly any information given is entirely without responsibility on the part of Knight Frank. 2. Material Information: Please note that the material information is provided to Knight Frank by third parties and is provided here as a guide only. While Knight Frank has taken steps to verify this information, we advise you to confirm the details of any such material information prior to any offer being submitted. If we are informed of changes to this information by the seller or another third party, we will use reasonable endeavours to update this as soon as practical. 3. Photos, Videos etc: The photographs, property videos and virtual viewings etc. show only certain parts of the property as they appeared at the time they were taken. Areas, measurements and distances given are approximate only. 4. Regulations etc: Any reference to alterations to, or use of, any part of the property does not mean that any necessary planning, building regulations or other consent has been obtained. A buyer must find out by inspection or in other ways that these matters have been properly dealt with and that all information is correct. 5. Fixtures and fittings: A list of the fitted carpets, curtains, light fittings and other items fixed to the property which are included in the sale (or may be available by separate negotiation) will be provided by the Seller's Solicitors. 6. VAT: The VAT position relating to the property may change without notice. 7. To find out how we process Personal Data, please refer to our Group Privacy Statement and other notices at <https://www.knightfrank.com/legals/privacy-statement>.

Particulars dated July 2025. Photographs and videos dated June 2025. All information is correct at the time of going to print. Knight Frank is the trading name of Knight Frank LLP. Knight Frank LLP is a limited liability partnership registered in England and Wales with registered number OC305934. Our registered office is at 55 Baker Street, London W1U 8AN. We use the term 'partner' to refer to a member of Knight Frank LLP, or an employee or consultant. A list of members names of Knight Frank LLP may be inspected at our registered office. If you do not want us to contact you further about our services then please contact us by either calling 020 3544 0692, email to [marketing.help@knightfrank.com](mailto:marketing.help@knightfrank.com) or post to our UK Residential Marketing Manager at our registered office (above) providing your name and address.



