

5 Cathedral Close, Exeter, Devon





A magnificent Grade I listed property with restaurant facilities, in an **exclusive position** opposite Exeter's beautiful cathedral. Unique opportunity for either commercial or residential use subject to the necessary planning consent.

Summary of accommodation

Ground Floor: Four reception rooms | Two kitchens | Stores | Cloakroom

First Floor: Five reception rooms | Kitchen | Store | Cloakroom

Second Floor: Reception room | Three bedrooms | Bathroom | Toilets

Outside: Garden

Distances

Exeter city centre 0.0 miles, Exeter St. David's station 0.8 miles (2 hours to London Paddington)

M5 (Jct 29) 3.8 miles, Exeter Airport 5.1 miles (1 hour to London City Airport)

(All distances and times are approximate)



Vickery Holman Exeter
Balliol House, Southernhay Gardens
Exeter
EX1 1NP
vickeryholman.com

Zach Maiden
07770 442592
zmaiden@vickeryholman.com

Mike Easton
07527 388045
measton@vickeryholman.com



Knight Frank Exeter
19 Southernhay East
Exeter
EX1 1QD
knightfrank.co.uk

Louise Glanville
01392 423111
louise.glanville@knightfrank.com

Location

Cathedral Close is set in a stunning position in Exeter city centre, overlooking the magnificent Gothic cathedral and its gardens. The shops, bars and restaurants of the city centre are all on its doorstep, including the High Street and Princesshay, with its selection of well-known retail outlets, while there are also plenty of independent retailers and boutiques in the smaller streets off the High Street.

The area has plenty of leisure and cultural activities to choose from, with theatres, museums, galleries and cinemas, as well as tennis clubs, football, horse riding, sailing, hiking the Jurassic Coast, fishing as well as access to three sandy beaches within 15 miles of Exeter city centre.

The area offers excellent transport links and Exeter's four mainline train stations are all within easy reach of the property. Trains run regularly to the smaller nearby cities as well as Bristol, Plymouth and London Paddington. The A30 and M5 lead to the national motorway network providing convenient road links with Exeter International Airport, approximately five miles away, offering both local and international flights.

The region is well served by good schools such as Exeter College and St Leonards C of E Primary School, both rated 'Outstanding' by Ofsted, as well as the independent Exeter Cathedral School and The Maynard School. The world-renowned University of Exeter is also just a mile from the property.

The property

5 Cathedral Close is a fine Grade I listed property, set in the most sought-after central Exeter location, opposite the beautiful and historic cathedral. The property, which was operating as a restaurant until recently, was built in the late 17th century and features handsome red brick elevations, sash windows and stone quoin detailing, while inside there are various splendid original details. The property offers the potential for continued use as a restaurant, for other commercial purposes or for conversion into a single, or multiple dwellings, subject to the necessary consents.

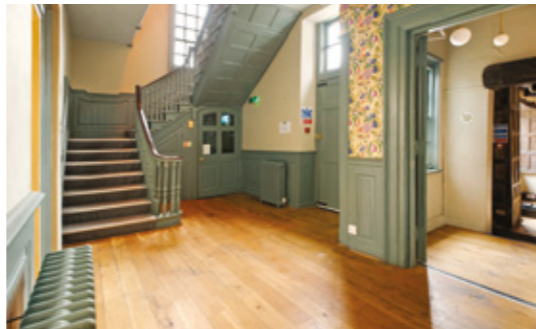



The accommodation is arranged across three levels and extends to more than 6,500 square feet. There are a wealth of reception rooms and professional kitchen and serving facilities, with the décor combining elegant details and original character features throughout.

On the ground floor there are four reception rooms, including a bar and a main dining room, both of which have tiled flooring and heavy timber beams overhead. There is also a further splendid reception room at the front, with wooden flooring, panelled walls and unrivalled views of the cathedral.

The first floor offers a further five reception rooms including a 34ft gallery and bar and a further large room with an impressive, vaulted ceiling, a bar and an impressive fireplace. The collection of reception rooms between the ground and first floors are ideal as dining rooms, function rooms or for conversion into a combination of receptions and bedrooms for domestic use.

The property is equipped with professional kitchens on the ground floor and first floor. The kitchens feature stainless steel storage, range cookers, splashbacks and service areas. There are also customer toilets on the ground floor, first floor and second floors, which could be converted into bathrooms if required.



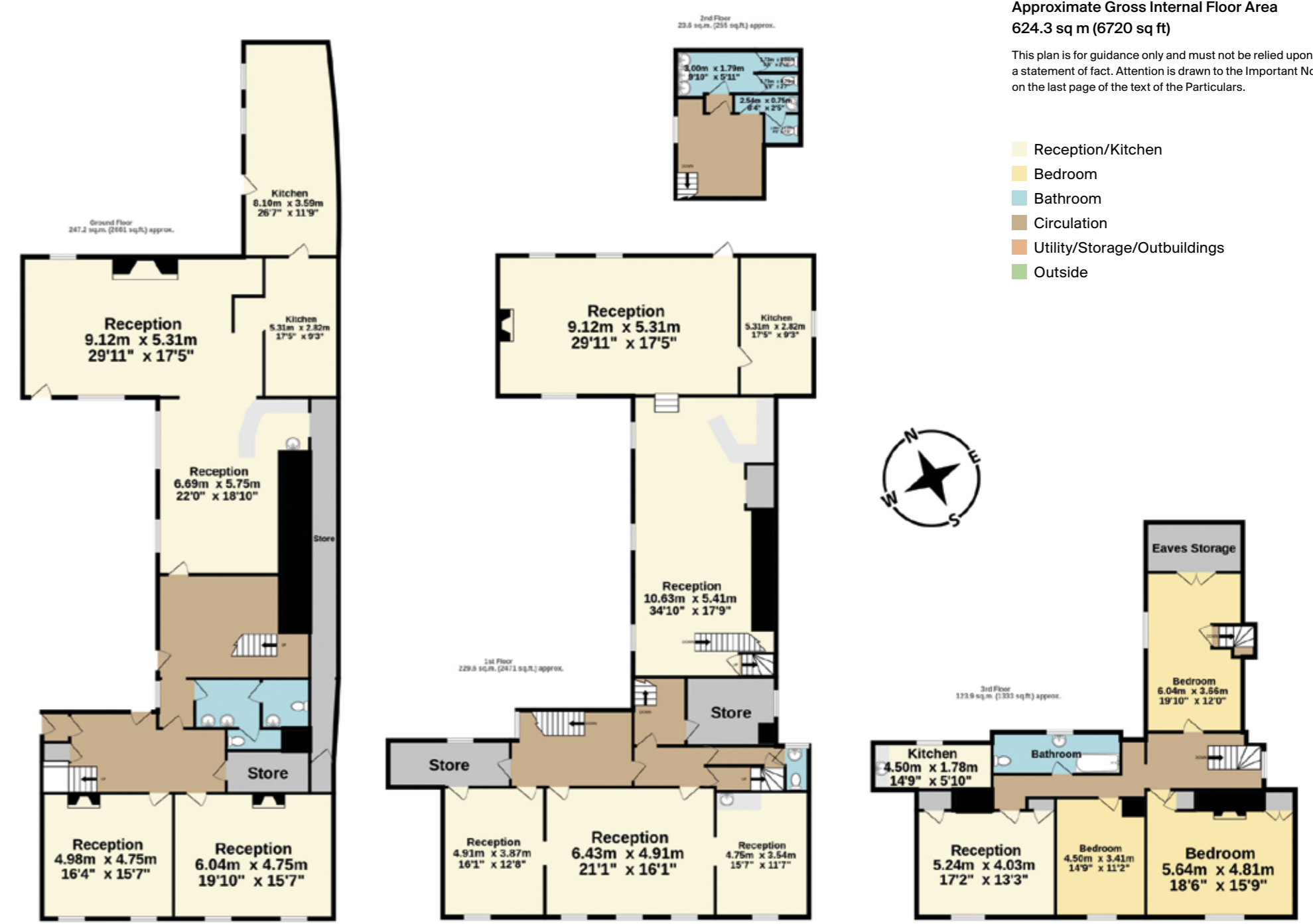

On the second floor there is an apartment with three bedrooms, a sitting room, a galley kitchen and a bathroom. It provides useful private accommodation in the event of using the property for commercial purposes.

Garden and grounds

An arched entrance on Cathedral Close leads to a passageway where you will find the property's main side entrance. At the front, the property faces the cathedral square and gardens, while there is also a central courtyard with a seating area. At the rear there are gardens with a patio, an area of lawn and various border shrubs and hedgerows.

Services

Mains gas, water and electricity.

Directions (Postcode EX1 1EZ)

what3words: ///vines.maple.economies)

Property information

Tenure: Long leasehold (Freehold – Church Commissioner)

Local Authority: Exeter City Council

Council Tax: Band A – User Class E

Rateable value is £117,000

Guide Price: £2,000,000



Fixtures and fittings: A list of the fitted carpets, curtains, light fittings and other items fixed to the property which are included in the sale (or may be available by separate negotiation) will be provided by the Seller's Solicitors.
Important Notice: 1. Particulars: These particulars are not an offer or contract, nor part of one. You should not rely on statements by Knight Frank LLP in the particulars or by word of mouth or in writing ("information") as being factually accurate about the property, its condition or its value. Neither Knight Frank LLP nor any joint agent has any authority to make any representations about the property, and accordingly any information given is entirely without responsibility on the part of the agents, seller(s) or lessor(s). 2. Photos, Videos etc: The photographs, property videos and virtual viewings etc. show only certain parts of the property as they appeared at the time they were taken. Areas, measurements and distances given are approximate only. 3. Regulations etc: Any reference to alterations to, or use of, any part of the property does not mean that any necessary planning, building regulations or other consent has been obtained. A buyer or lessee must find out by inspection or in other ways that these matters have been properly dealt with and that all information is correct. 4. VAT: The VAT position relating to the property may change without notice. 5. To find out how we process Personal Data, please refer to our Group Privacy Statement and other notices at <https://www.knightfrank.com/legals/privacy-statement>.
Particulars dated May 2024. Photographs and videos dated April 2024.
All information is correct at the time of going to print. Knight Frank is the trading name of Knight Frank LLP. Knight Frank LLP is a limited liability partnership registered in England and Wales with registered number OC305934. Our registered office is at 55 Baker Street, London W1U 8AN. We use the term 'partner' to refer to a member of Knight Frank LLP, or an employee or consultant. A list of members names of Knight Frank LLP may be inspected at our registered office. If you do not want us to contact you further about our services then please contact us by either calling 020 3544 0692, email to marketing.help@knightfrank.com or post to our UK Residential Marketing Manager at our registered office (above) providing your name and address. Brochure by wordperfectprint.com

