



Avon Leys, 32 Tiddington Road, Stratford-upon-Avon

---











**A beautifully refurbished family home within 5 minutes' walk of Stratford-upon-Avon town centre.**

**Distances**

Stratford-upon-Avon town centre 0.3 mile, Warwick 9 miles, Warwick Parkway Station (Intercity trains to London Marylebone from 69 mins), M40 (J15) 9 miles, Leamington Spa 12 miles Chipping Campden 12 miles, Birmingham International Airport 27 miles (All distances and time are approximate)

**Situation**

Tiddington Road is one of the prime residential roads in Stratford-upon-Avon located approximately 0.3 mile from the town centre and within walking distance of the train station. Stratford-upon-Avon is renowned as the region's cultural centre and is the home of the Royal Shakespeare Company. In the town there is a wide range of shopping and recreational facilities as well many quality restaurants, public houses and gastro pubs with excellent reputations all within easy walking distance. Waitrose and One Stop in Tiddington are a short drive from the property. Stratford-upon-Avon has opportunities for boating, fishing and rowing together with its links to the canal network. The town also has a golf course and race course.

					<b>EPC</b>
4	3	3		1	B

**Tenure**  
Freehold

**Local Authority**  
Stratford on Avon District Council

**Council Tax**  
Band G







## The property

Avon Leys, 32 Tiddington Road is a beautifully appointed semi-detached family home occupying a prominent position on the corner of Tiddington Road and Loxley Road. The property is within easy walking distance of Stratford town centre and has undergone a significant refurbishment which was completed in May 2023. All of the plumbing and electrics have been recently replaced. All sash windows have been replaced with double glazing. Built in 1922 this fine family home has plenty of character.

The front door opens into an impressive entrance hallway with a beautiful central staircase.

The generous drawing room has a bay window, Peanut wood burning stove and a set of French doors which open onto the garden. The dining room, similar in size, also has a front aspect and opens into the kitchen/breakfast room. There is a further sitting room which would work well as an office or playroom, and has access to the garden.

The beautiful and impressive kitchen/breakfast room supplied by Aristocraft, has a large central island, tiled flooring, Silestone worktops, a seating area and bifold doors which open onto the garden.







Integrated appliances include 2 AEG ovens (one combi), warming drawer, Quooker tap, waste disposal, dishwasher, combo hob and wine fridge. There is a large roof light in the kitchen with electric blind.

Located off the kitchen is a utility and from the inner hallway, there is a cloakroom and a plant room. The cellar is also accessed from the rear inner hallway.

Upstairs, the principal bedroom suite has a front aspect, windows to two sides including a large bay window. There are four sets of built in wardrobes and an en suite shower room.

The large second bedroom has a front aspect, bay window and built in wardrobes and uses the adjoining family bathroom. The luxurious bathroom features a free-standing bath and large walk-in shower. There are two further good-sized bedrooms and a shared shower room. All of the bathrooms have Burlington sanitary ware.







Approximate Gross Internal Floor Area  
 House: 308 sq m (3,316 sq ft)  
 Outbuilding: 41 sq m (442 sq ft)  
 Total: 349 sq m (3,758 sq ft)

This plan is for guidance only and must not be relied upon as a statement of fact. Attention is drawn to the Important Notice on the last page of the text of the Particulars.

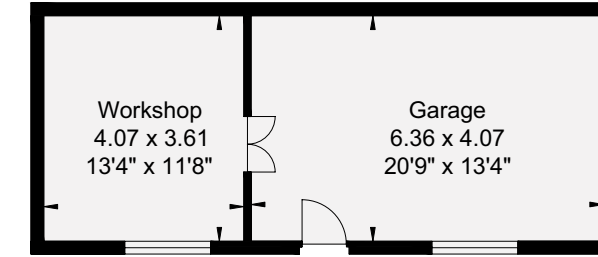

**Outbuilding**  
 Not shown in actual location / orientation

- Reception
- Bedroom
- Bathroom
- Kitchen/Utility
- Storage
- Outside

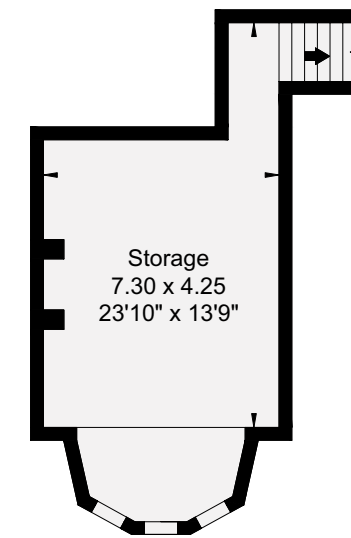
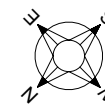

Cellar

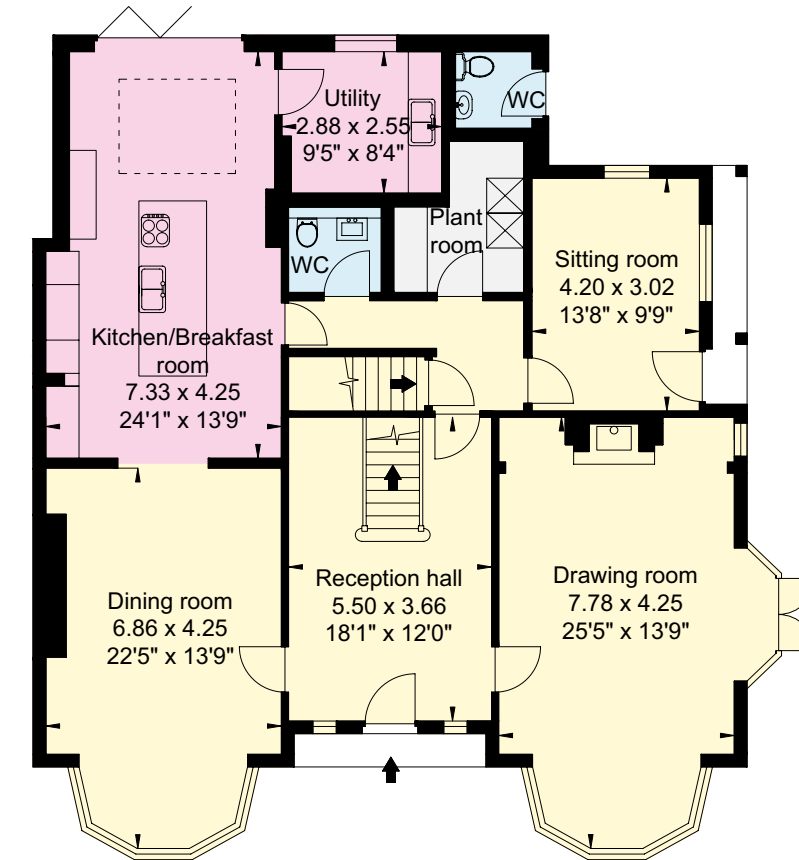

Ground Floor

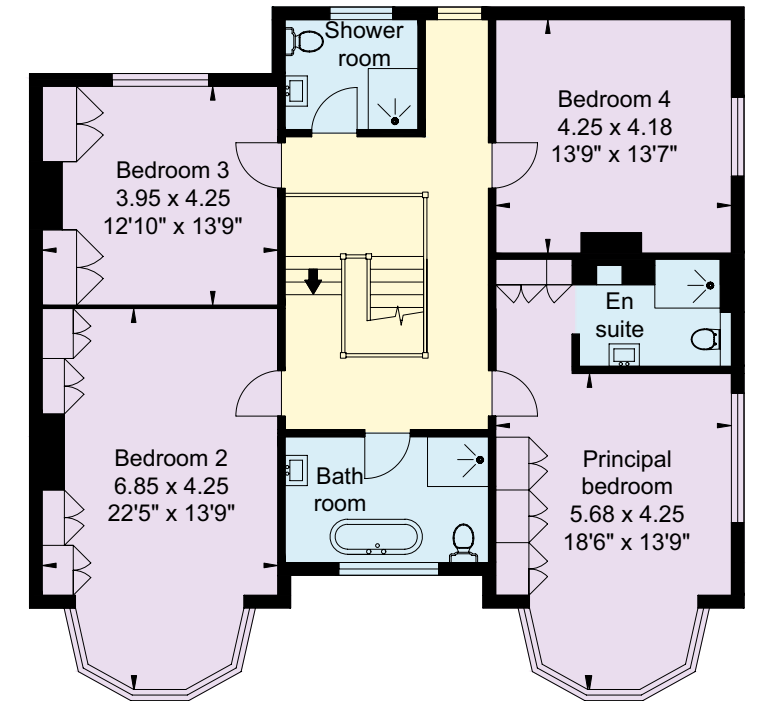

First Floor





## Gardens and grounds

Outside, the southwest-facing garden wraps around the property and is mainly laid to lawn with a large seating area accessed from the kitchen. There are well stocked beds, a pathway around the garden and several trees including an apricot, plum and walnut. There is a detached garage with electric roller door and a separate workshop to the rear, with it's own separate access. In addition to the large parking area at the front, there is a rear gated driveway which gives access to the garage.

## Services

All mains services are connected to the property. Gas fired central heating. Vitovator Viessmann boiler. There is Cat 5 in most of the rooms.

## Directions

Postcode: CV37 7BA

What3words: ///weeks.narrow.sands

## Viewing

By prior appointment only with the agents.



**Knight Frank Stratford-upon-Avon**  
Bridgeway House, Bridgeway  
Stratford-upon-Avon  
Warwickshire CV37 6YX  
[knightfrank.co.uk](https://www.knightfrank.co.uk)

I would be delighted to tell you more

**Samantha Bysouth**  
01789 297735  
[samantha.bysouth@knightfrank.com](mailto:samantha.bysouth@knightfrank.com)

Fixtures and fittings: A list of the fitted carpets, curtains, light fittings and other items fixed to the property which are included in the sale (or may be available by separate negotiation) will be provided by the Seller's Solicitors.

Important Notice: 1. Particulars: These particulars are not an offer or contract, nor part of one. You should not rely on statements by Knight Frank LLP in the particulars or by word of mouth or in writing ("information") as being factually accurate about the property, its condition or its value. Neither Knight Frank LLP nor any joint agent has any authority to make any representations about the property, and accordingly any information given is entirely without responsibility on the part of the agents, seller(s) or lessor(s). 2. Photos, Videos etc: The photographs, property videos and virtual viewings etc. show only certain parts of the property as they appeared at the time they were taken. Areas, measurements and distances given are approximate only. 3. Regulations etc: Any reference to alterations to, or use of, any part of the property does not mean that any necessary planning, building regulations or other consent has been obtained. A buyer or lessee must find out by inspection or in other ways that these matters have been properly dealt with and that all information is correct. 4. VAT: The VAT position relating to the property may change without notice. 5. To find out how we process Personal Data, please refer to our Group Privacy Statement and other notices at <https://www.knightfrank.com/legals/privacy-statement>.

Particulars dated April 2024. Photographs and videos dated February 2022 and March 2024

All information is correct at the time of going to print. Knight Frank is the trading name of Knight Frank LLP. Knight Frank LLP is a limited liability partnership registered in England and Wales with registered number OC305934. Our registered office is at 55 Baker Street, London W1U 8AN. We use the term "partner" to refer to a member of Knight Frank LLP, or an employee or consultant. A list of members names of Knight Frank LLP may be inspected at our registered office. If you do not want us to contact you further about our services then please contact us by either calling 020 3544 0692, email to [marketing.help@knightfrank.com](mailto:marketing.help@knightfrank.com) or post to our UK Residential Marketing Manager at our registered office (above) providing your name and address. Brochure by [wordperfectprint.com](http://wordperfectprint.com)









Date: 03 April 2024  
Our reference: STR012417219

## Avon Leys, 32 Tiddington Road, Stratford-upon-Avon, CV37 7BA

We have pleasure in enclosing details of the above property for which we are quoting a guide price of £1,650,000.

Please let us know if you need any further information about the property or surrounding area and we will be delighted to provide it.

Full details of all our properties and a wide range of services can be viewed online at [knightfrank.co.uk](https://knightfrank.co.uk). You can also receive early information on new properties coming on to the market by signing up to [My Knight Frank](#).

For additional information or to make arrangements to view the property, please get in touch.

**We'd love to help you.**

Yours faithfully



**KNIGHT FRANK LLP**

Enc:

**Samantha Bysouth**  
Associate  
+44 1789 206 953  
[samantha.bysouth@knightfrank.com](mailto:samantha.bysouth@knightfrank.com)

**Knight Frank, Stratford**  
Bridgeway House, Bridgeway, Stratford upon Avon, CV37 6YX  
+44 1789 297 735

[knightfrank.co.uk](https://knightfrank.co.uk)

Your partners in property

Knight Frank LLP is a limited liability partnership registered in England and Wales with registered number OC305934. Our registered office is at 55 Baker Street, London W1U 8AN. We use the term 'partner' to refer to a member of Knight Frank LLP, or an employee or consultant. A list of members' names of Knight Frank LLP may be inspected at our registered office.

Regulated by RICS

V4.2 Feb 24