



Crewdson Road, SW9

£650,000

This beautifully reimagined Victorian conversion seamlessly blends period charm with contemporary design. Meticulously redesigned by the award winning KnoxBhaven architects, even the smallest of details have been carefully taken into consideration. The living room is the centrepiece, by removing the ceilings they have created a wonderfully bright space, whilst the mezzanine allows for an uncompromised kitchen dining area. The materials used throughout and clever use of space and storage really emphasises the thought that has gone into creating this truly unique home.

Crewdson Road is close to Kennington Park and Oval Station, offering excellent bus and Northern Line services. There are a selection of great pubs nearby, local shops and restaurants and well located to enjoy the Oval farmers market each weekend.

Features

- Two Double Bedrooms
- Victorian
- Share Of Freehold
- Beautifully Redesigned
- Excellent Links
- 952 Square ft

Crewdson Road, London, SW9

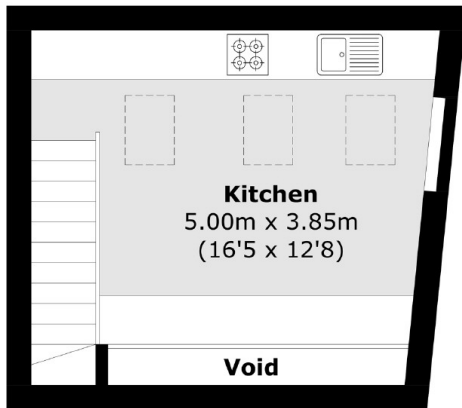

Third Floor

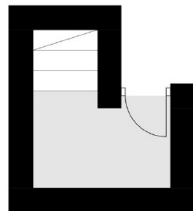

First Floor

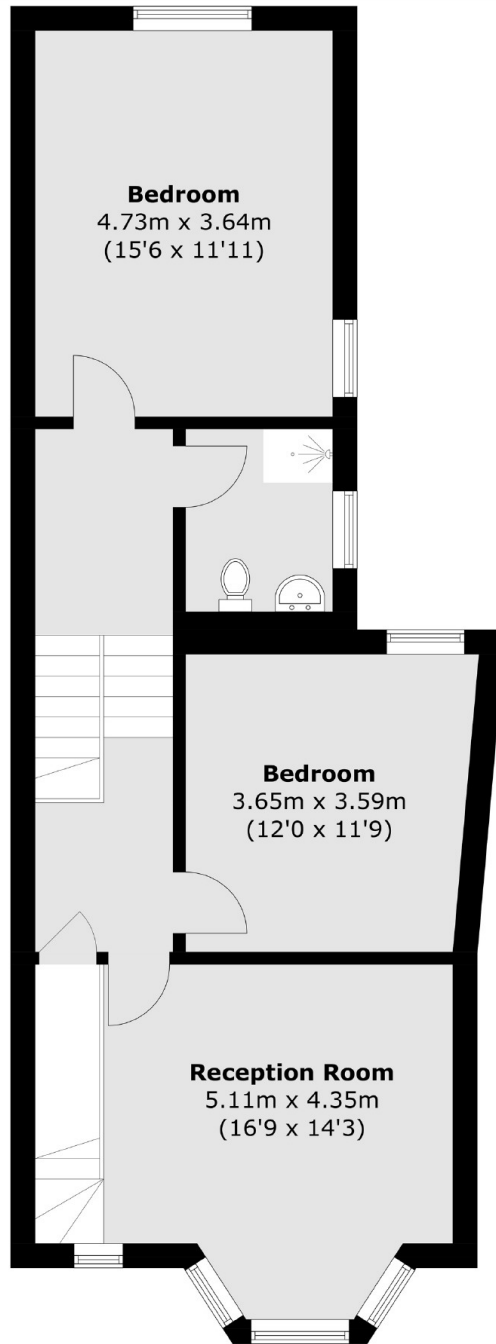

Second Floor

Total area (approx.): 88.5 sq. m (952.5 sq. ft)
(Excluding Void)