

George Mathers Road, SE11

£425,000

A fantastic third floor one bedroom flat which is a first time purchase or a great pied a terre. The property is flooded with natural light and benefits from a spacious living room, providing space for both living and dining areas with access onto a private balcony. Furthermore there is a good amount of storage and smart kitchen with plenty of worktop space.

Located in zone 1 and within a short walk of both Kennington and Elephant and Castle stations. This quiet cul de sac is flanked by beautifully kept gardens and enjoys easy access to Southbank, Waterloo and the City. There are also a wide selection of shops, pubs and restaurants.

Features

- One Bedroom
- Great Condition
- Balcony
- Open Plan Living
- Lift
- Excellent Location

George Mathers Road, London, SE11

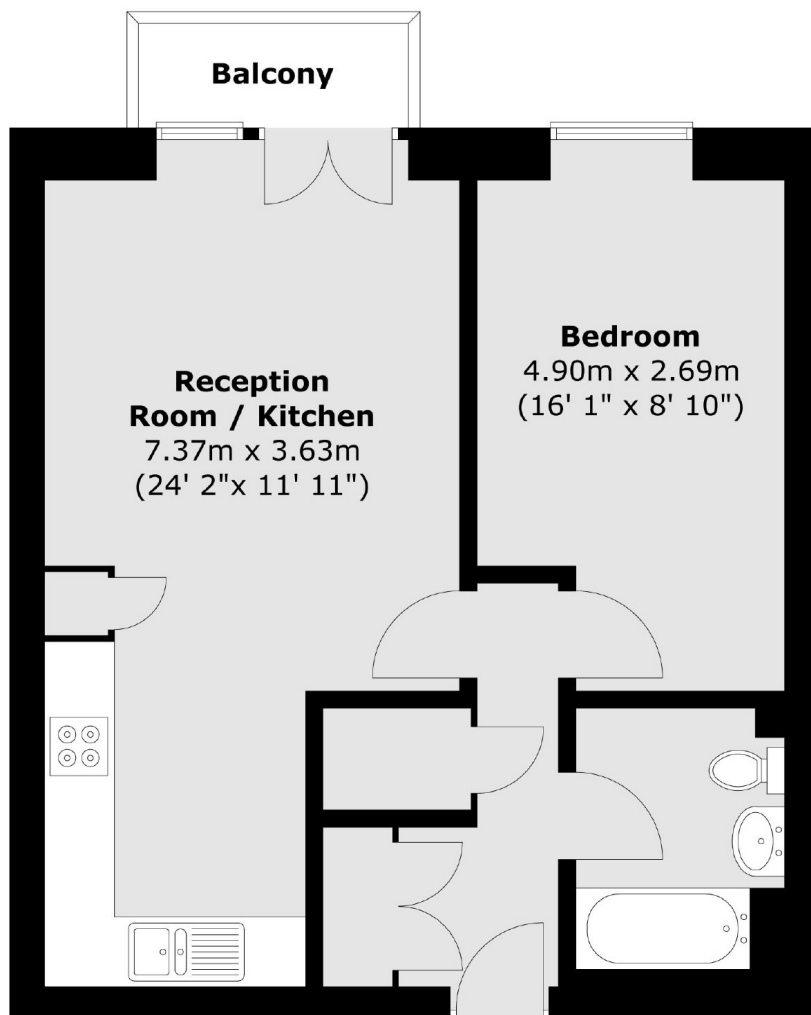

Total area (approx.) : 47.1 sq. m (507 sq. ft)
Total balcony area (approx.) : 2.1 sq. m (23 sq. ft)