



**56 Huddersfield Road**  
, Mirfield, WF14 9NE

A beautifully presented three bedroom semi-detached period style property. This fabulous home boasts many original features mixed with contemporary décor. To the ground floor is a stylish sitting room perfect for sitting and relaxing, also benefiting from an extended dining kitchen with snug area, both of which have log burning stoves!! To the first floor are two double bedrooms with fantastic features, a single bedroom, and a magnificent wet room. Boasting large gardens to front and rear with plenty of off-road parking and single garage. Also benefits from having solar panels. Within walking distance to the centre of town and local amenities including well renowned schools, public transport links and also within close proximity to motorway networks.

**£310,000**

# 56 Huddersfield Road

, Mirfield, WF14 9NE



- A FABULOUS THREE BEDROOM SEMI-DETACHED PROPERTY
- EXTENDED TO THE REAR
- BOASTING PERIOD FEATURES
- GARDENS, DRIVE, & GARAGE
- BEAUTIFULLY STYLED WITH MODERN DÉCOR
- SOLAR PANELS

**Hallway**

**Sitting room**

**Living space/Kitchen**

**Landing**

**Bedroom One**

**Bedroom Two**

**Bedroom Three**

**Wet room**

**Externally**



**Directions**





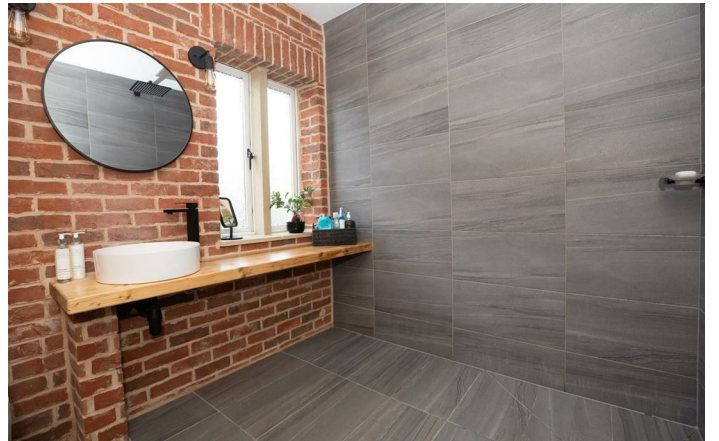

# Floor Plan

**Ground Floor**  
Approx. 705.0 sq. feet

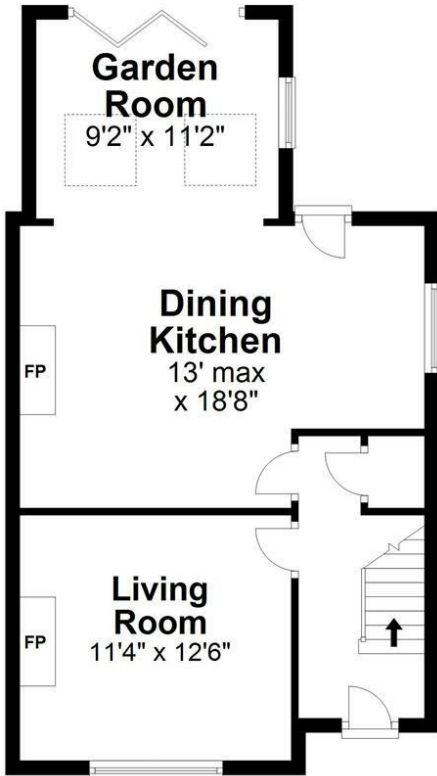

**First Floor**  
Approx. 460.2 sq. feet

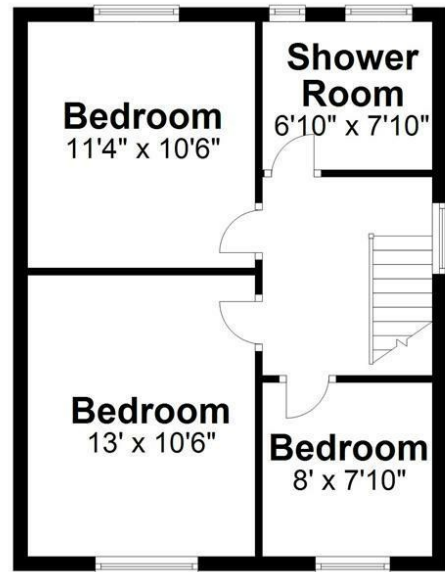

Total area: approx. 1165.3 sq. feet

Sketch Plan For Illustrative Purposes Only. All measurements of walls, doors, windows, fittings, and appliances including their sizes and location are shown conventionally and are approximate only. This cannot be regarded as being a representation either by the Seller, his Agent or DY Energy Assessors Plan produced using PlanUp.

**Huddersfield Road, Mirfield**

These particulars, whilst believed to be accurate are set out as a general outline only for guidance and do not constitute any part of an offer or contract. Intending purchasers should not rely on them as statements of representation of fact, but must satisfy themselves by inspection or otherwise as to their accuracy. No person in this firm's employment has the authority to make or give any representation or warranty in respect of the property.

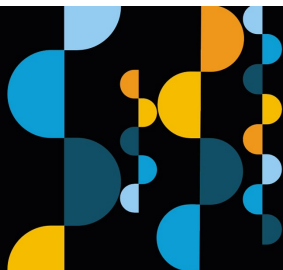
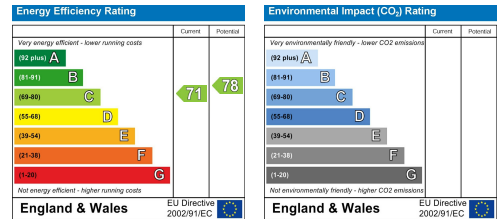

**Estate agency done properly**

**Snow Gate™**

**Holmfirth** 26 Victoria Street, West Yorkshire HD9 7DE  
All Enquiries: 01484 680800

**Mirfield** 108 Huddersfield Road, West Yorkshire WF14 8AF  
All Enquiries: 01924 497801

[snowgate.co.uk](http://snowgate.co.uk)