

TO LET



Togo Buildings, Thurnscoe
£700 pcm

MARTIN&CO

Togo Buildings, Thurnscoe

Mid Terraced House,
2 bedroom, 1 bathroom

£700 pcm

Date available: Available Now

Deposit: £807

Unfurnished

Council Tax band: A

- Popular Location
- Close to Local Amenities
- Residents Parking
- Integrated Oven, Hob & Extractor Fan
- Built In Bedroom Storage
-
-

Two bed terraced property to rent in popular area of Thurnscoe.

This property consists of a cozy lounge, kitchen diner with built in oven, hob and extractor fan. One double bedroom and one single bedroom and a family bathroom offering both a shower and bath. There is an enclosed rear garden and residents parking to the front of the property.

The location boasts excellent transport links and easy access to local amenities.

Be sure not to miss out!





Score	Energy rating	Current	Potential
92+	A		
81-91	B		81 B
69-80	C		
55-68	D	62 D	
39-54	E		
21-38	F		

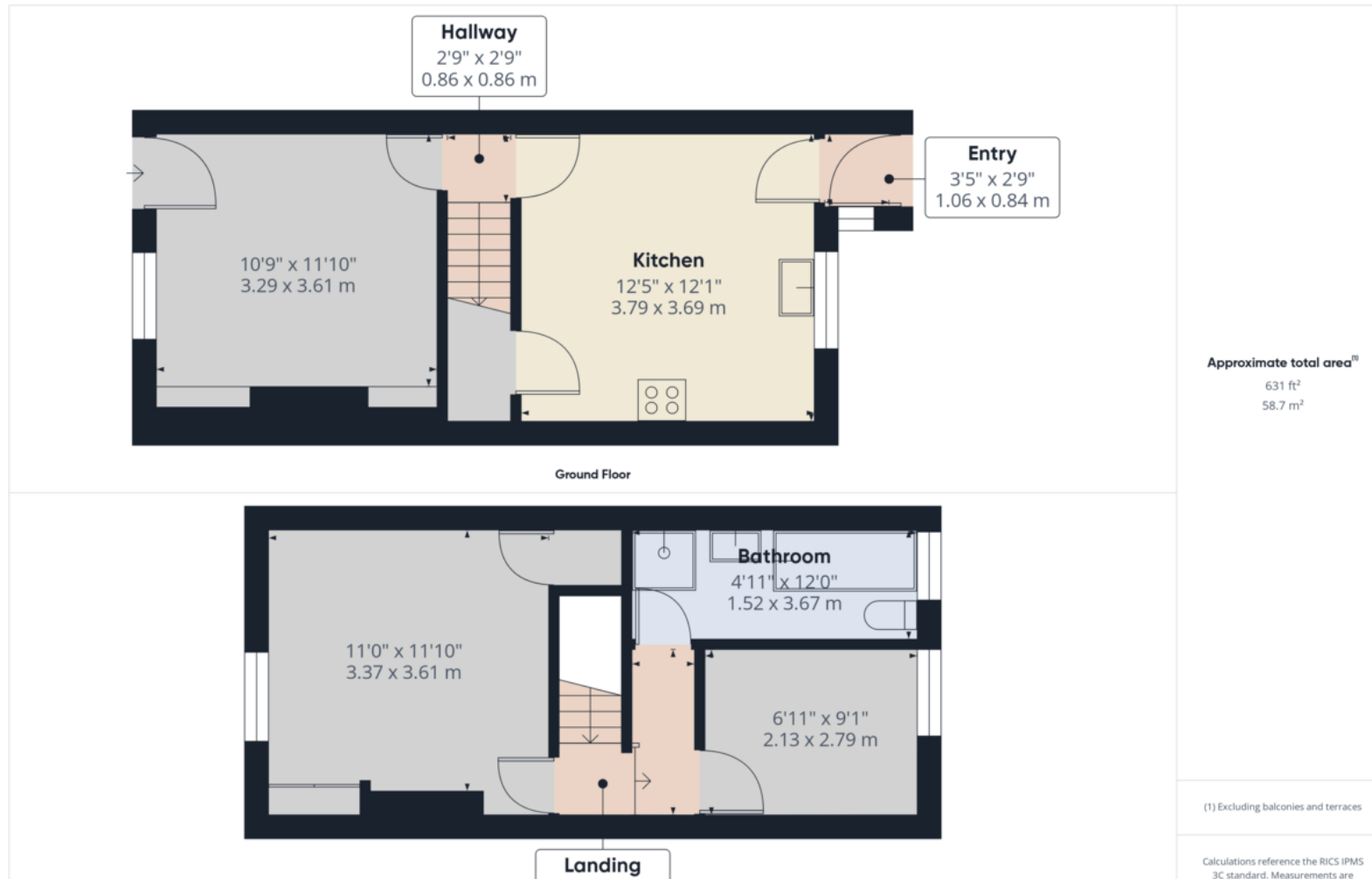

Martin & Co Rotherham

5 Worry Goose Lane • Whiston • Rotherham • S60 4AA
T: 01709 544982 • E: rotherham@martinco.com

01709 544982

<http://www.martinco.com>

MARTIN&CO

Accuracy: References to the Tenure of a Property are based on information supplied by the Seller. The Agent has not had sight of the title documents. A Buyer is advised to obtain verification from their Solicitor. Items shown in photographs including but not limited to carpets, fixtures and fittings are not included unless specifically mentioned within the sales particulars. They may however be available by separate negotiation. Buyers must check the availability of any property and make an appointment to view before embarking on any journey to see a property. No person in the employment of the agent has any authority to make any representation about the property, and accordingly any information given is entirely without responsibility on the part of the agents, sellers(s) or lessors(s). Any property particulars are not an offer or contract, nor form part of one. **Sonic / Laser Tape:** Measurements taken using a sonic / laser tape measure may be subject to a small margin of error. **All Measurements:** All Measurements are Approximate. **Services Not tested:** The Agent has not tested any apparatus, equipment, fixtures and fittings or services and so cannot verify that they are in working order or fit for the purpose. A Buyer is advised to obtain verification from their Solicitor or Surveyor.