



17 Anchor House
Anchor Quay, Norwich, NR3 3XP



17 Anchor House, Anchor Quay, Norwich, NR3 3XP

A superbly located two-bedroom apartment.

£210,000 Leasehold



DESCRIPTION

A superb, two-bedroom upper ground floor apartment offered in excellent order throughout with a 997-year lease. Spacious living accommodation at 705sqft, with lift access and a secure bike store. Within a few minutes' walk of the River Wensum, City Centre and the Norwich Lanes. This apartment is a superb opportunity for a wide variety of buyers keen on establishing themselves in a lovely location in the heart of the city.

Services – Mains water, mains electricity, mains drainage.

Local authority – Norwich City Council.

LOCATION

Anchor House is situated in the city centre adjacent to the hustle and bustle of the cosmopolitan street of St Benedicts Street, also within walking distance of Norwich City centre and all the amenities it has to offer.

DIRECTIONS

On foot from Brown&Co, head over the bridge and up the hill into the city centre, just before the zebra crossing take a right onto St Andrews Street and continue until it merges with Charing Cross. Take the right turn down the hill onto Westwick Street and then take the next right turn into Coslany Street. The access to the apartment is immediately on your right as you turn into Coslany Street.

AGENT'S NOTES:

- (1) The photographs shown in this brochure have been taken with a camera using a wide angle lens and therefore interested parties are advised to check the room measurements prior to arranging a viewing.
- (2) Intending buyers will be asked to produce original Identity Documentation and Proof of Address before solicitors are instructed.

VIEWING Strictly by prior appointment through the selling agents' Norwich Office. Tel: 01603 629871





Anchor House, Anchor Quay, Norwich, NR3

Approximate Area = 705 sq ft / 65.5 sq m

For identification only - Not to scale

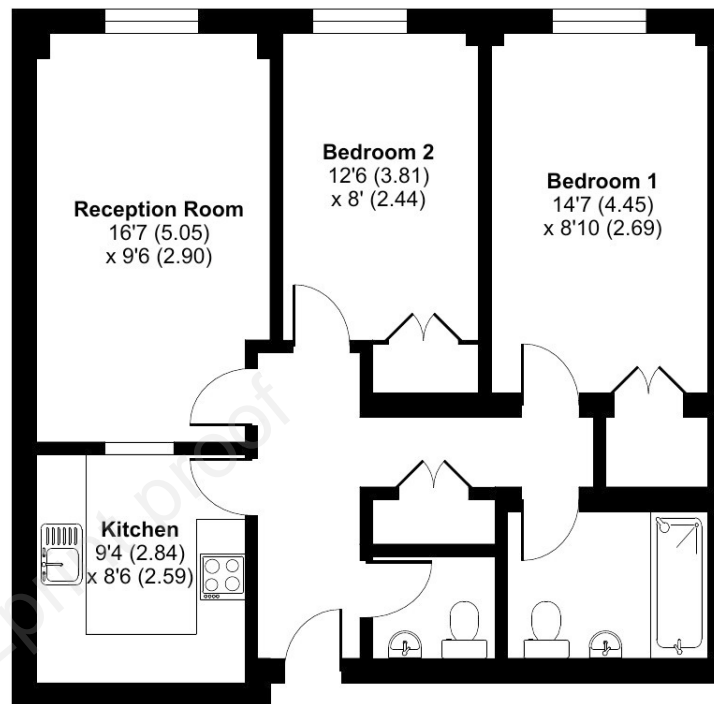

Score	Energy rating	Current	Potential
92+	A		
81-91	B		
69-80	C	74 C	76 C
55-68	D		
39-54	E		
21-38	F		
1-20	G		

Floor plan produced in accordance with RICS Property Measurement 2nd Edition, Incorporating International Property Measurement Standards (IPMS2 Residential). © nichecom 2025. Produced for Brown & Co. REF: 1331358

IMPORTANT NOTICES

Brown&Co for themselves and for the Vendors or Lessors of this Property give notice that: 1. These particulars are intended to give a fair and accurate general outline only for the guidance of intending Purchasers or Lessees and they do not constitute an offer or contract or any part of an offer or contract. 2. All descriptions, dimensions, references to condition and other items in these Particulars are given as a guide only and no responsibility is assumed by Brown&Co for the accuracy of individual items. Intending Purchasers or Lessees should not rely on them as statements or representations of fact and should satisfy themselves as to the correctness of each item by inspection or by making independent enquiries. In particular, dimensions of land, rooms or buildings should be checked. Metric/imperial conversions are approximate only. 3. Intending Purchasers or Lessees should make their own independent enquiries regarding use or past use of the property, necessary permissions for use and occupation, potential uses and any other matters affecting the property prior to purchase. 4. Brown&Co, and any person in its employ, does not have the authority, whether in these Particulars, during negotiations or otherwise, to make or give any representation or warranty in relation to this property. No responsibility is taken by Brown&Co for any error, omission of mis-statement in these particulars. 5. No responsibility can be accepted for any costs or expenses incurred by intending Purchasers or Lessees in inspecting the property, making further enquiries or submitting offers for the Property. 6. All prices are quoted subject to contract and exclusive of VAT, except where otherwise stated. 7. In the case of agricultural property, intending purchasers should make their own independent enquiries with the RPA as to Basic Payment Scheme eligibility of any land being sold or leased. 8. Brown&Co is the trading name of Brown&Co - Property and Business Consultants LLP. Registered Office: The Atrium, St Georges St, Norwich NR3 1AB. Registered in England and Wales. Registration Number OC302092. Particulars Dated

Brown&Co
The Atrium | St George's Street | Norwich | NR3 1AB
T 01603 629871
E norwich@brown-co.com

BROWN & CO
Property and Business Consultants