



Coral Keys

Podmore Lane, Scarning, Norfolk, NR19 2NT

BROWN & CO



Coral Keys, Podmore Lane, Scarning, Norfolk, NR19 2NT

A superb opportunity to acquire a three bedroom detached bungalow with scope to create something incredible together with attractive, associated gardens and a field at the rear. The whole amounts to 3.02 acres in the popular village of Scarning.

£650,000



DESCRIPTION

Coral Keys comprises an outstanding opportunity in the rural village of Scarning. This detached three-bedroom bungalow is centrally positioned within its charming gardens and enjoys the benefit of a 2½ acre (stms) field at the rear. The property arrives on the market for the first time in over 50 years and is superbly placed to enjoy all of the excellent amenities the nearby market town of Dereham has to offer. The bungalow would now benefit from alternations and redecoration.

The property is approached at the front into a porch and then into the main reception hall providing access to the sitting room, kitchen dining room, family bathroom and bedroom accommodation. The sitting room adjoins a super garden room with views over the associated gardens. Further rooms include a utility, cloakroom and there is general storage throughout the bungalow.

There is certainly scope here to extend further into the grounds without impinging on the garden. Buyers may want to alter and expand the accommodation as they see fit subject to the necessary planning consents.

Coral Keys is approached at the front into the drive which leads up to 20'6 garage, there is hard standing for many vehicles here. The gardens and grounds act as a major

feature of the property and amount as a whole to 3.02 acres (stms). The field at the rear is a great benefit of Coral Keys and has potential for various uses subject to the necessary consents.

Within the gardens and on the boundary are a number of fine trees, both young and old with further flower beds and a pond.

The whole is offered to the market with no onward chain.

Services – Oil fired central heating, private drainage system (septic tank), mains electricity, mains water.

Local authority – Breckland District Council.

Acreage – 3.02 acres.

LOCATION

Coral Keys is situated only a short drive from Dereham town centre where there is a good range of shopping facilities. Other amenities include all levels of schools, supermarkets, doctors, and dentist surgeries and all of the facilities one would expect from a thriving market town.

DIRECTIONS

Heading from east to west on the A47 Dereham bypass, head past Dereham and continue following signs to Kings Lynn.

Take the right turn onto Grange Road following signs for Fakenham, Scarning and Gressenhall Farm and Workhouse. Follow Grange Road till the end and then turn left onto Dereham Road. Take the next right turning into Podmore Lane and follow Podmore Lane for approximate half a mile. Coral Keys is located on the left-hand side where you will find a Brown&Co LLP for sale board.

AGENT'S NOTES:

- (1) The photographs shown in this brochure have been taken with a camera using a wide angle lens and therefore interested parties are advised to check the room measurements prior to arranging a viewing.
- (2) Intending buyers will be asked to produce original Identity Documentation and Proof of Address before solicitors are instructed.

VIEWING Strictly by appointment only through the selling agents' Norwich Office. Tel: 01603 629871







EPC TO GO HERE

Podmore Lane, Scarning, Dereham, NR19

Approximate Area = 1379 sq ft / 128.1 sq m

Garage = 195 sq ft / 18.1 sq m

Total = 1574 sq ft / 146.2 sq m

For identification only - Not to scale

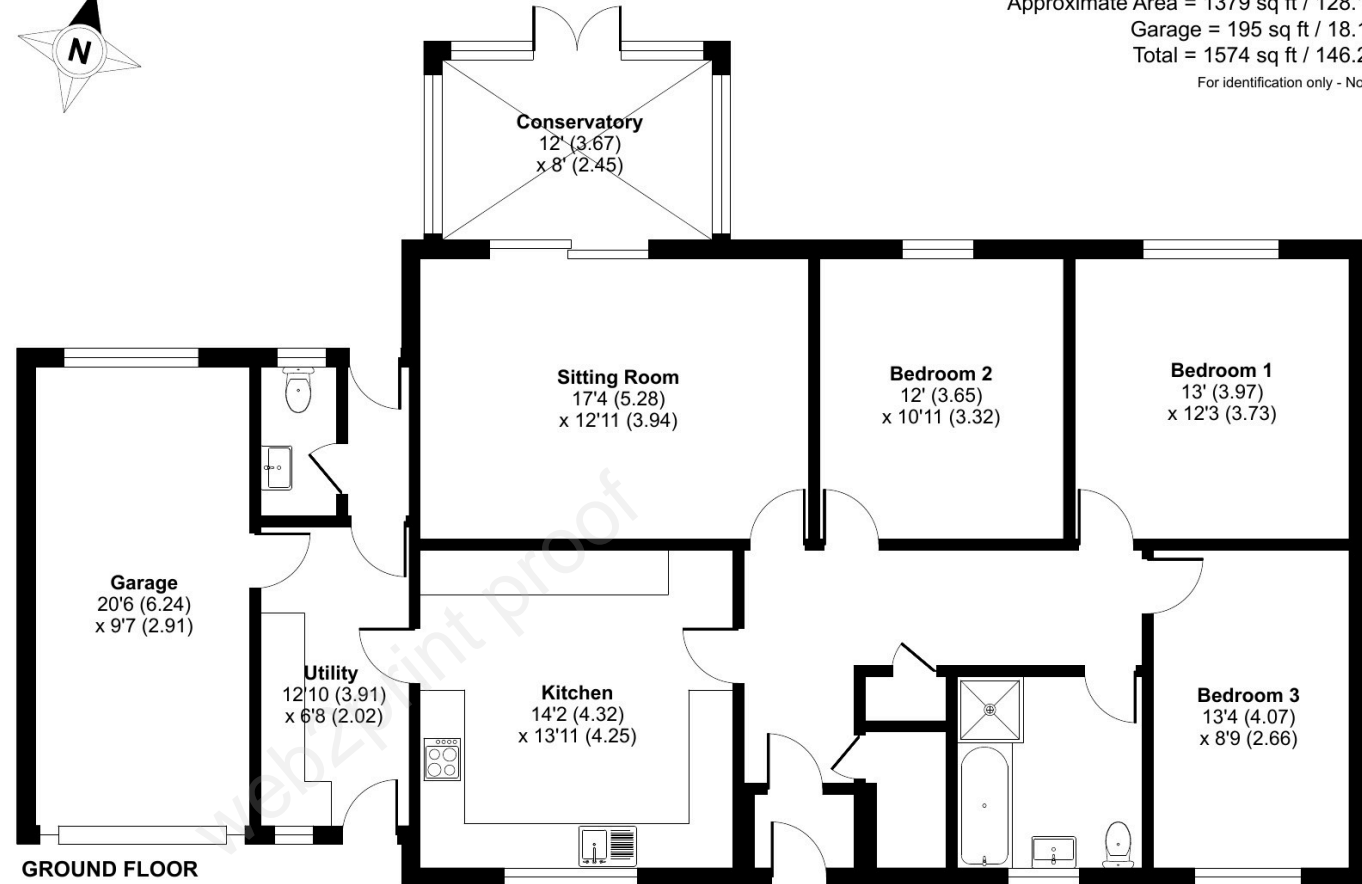

Floor plan produced in accordance with RICS Property Measurement 2nd Edition, incorporating International Property Measurement Standards (IPMS2 Residential). © nchecom 2025. Produced for Brown & Co. REF: 1269178

IMPORTANT NOTICES

Brown&Co for themselves and for the Vendors or Lessors of this Property give notice that: 1. These particulars are intended to give a fair and accurate general outline only for the guidance of intending Purchasers or Lessees and they do not constitute an offer or contract or any part of an offer or contract. 2. All descriptions, dimensions, references to condition and other items in these Particulars are given as a guide only and no responsibility is assumed by Brown&Co for the accuracy of individual items. Intending Purchasers or Lessees should not rely on them as statements or representations of fact and should satisfy themselves as to the correctness of each item by inspection or by making independent enquiries. In particular, dimensions of land, rooms or buildings should be checked. Metric/imperial conversions are approximate only. 3. Intending Purchasers or Lessees should make their own independent enquiries regarding use or past use of the property, necessary permissions for use and occupation, potential uses and any others matters affecting the property prior to purchase. 4. Brown&Co, and any person in its employ, does not have the authority, whether in these Particulars, during negotiations or otherwise, to make or give any representation or warranty in relation to this property. No responsibility is taken by Brown&Co for any error, omission of mis-statement in these particulars. 5. No responsibility can be accepted for any costs or expenses incurred by intending Purchasers or Lessees in inspecting the property, making further enquiries or submitting offers for the Property. 6. All prices are quoted subject to contract and exclusive of VAT, except where otherwise stated. 7. In the case of agricultural property, intending purchasers should make their own independent enquiries with the RPA as to Basic Payment Scheme eligibility of any land being sold or leased. 8. Brown&Co is the trading name of Brown&Co - Property and Business Consultants LLP. Registered Office: The Atrium, St Georges St, Norwich NR3 1AB. Registered in England and Wales. Registration Number OC302092. Particulars Dated April 2025. Ref. 062467

Brown&Co

The Atrium | St George's Street | Norwich | NR3 1AB

T 01603 629871

E norwich@brown-co.com

BROWN & CO

Property and Business Consultants