



The Plot at The Piggeries

Swan Lane, Barnby, Beccles, Suffolk, NR34 7QF

BROWN & CO



E-01

Front / South Elevation

1:100



E-01 ▲



E-03

Rear / North Elevation

1:100



E-01 ▲

The Plot at The Piggeries, Swan Lane, Barnby, Beccles, Suffolk, NR34 7QF

A stunning building plot with full planning to build a stylish detached family home incorporating 14 acres (stms).

Guide Price £590,000



DESCRIPTION

Tucked away in the heart of the Suffolk countryside. The building plot at the Piggeries is a unique opportunity to build an attractive family home in a truly idyllic setting. Planning has been granted by East Suffolk Council for the demolition of the existing agricultural buildings and the construction of a new build dwelling with garaging and gardens with 1.57 acres allocated for the construction of the new house to the south. The total amount of land amounts to 14 acres (stms) consisting mainly of amenity land.

The site was originally a piggery and still retains numerous agricultural buildings.

PLANNING

Details of the planning permission can be found on East Suffolk Councils planning portal under reference DC/23/4869/FUL.

LOCATION

Barnby is nestled within the picturesque Suffolk countryside, near the border between Suffolk and Norfolk. The village enjoys a rural setting, surrounded by fields, meadows, and woodlands. The pretty river Waveney is close at hand. Barnby is served by The Swan a highly regarded free house/seafood restaurant, a busy nursery centre and Barnby and North Cove Primary school is a short distance. Rookery Park Golf Club is situated within the nearby village of Carlton Colville and the well served market Town

of Beccles is approximately 9 miles distant and boasts a good range of shops, restaurants, and schooling. With the City of Norwich 22 miles distant. The coastal town of Lowestoft of approximately 6 miles.

DIRECTIONS

Leave Norwich via the A146 Loddon Road. Continue on this road passing Loddon on your left hand side and continue through Gillingham and passing the Town of Beccles on your right hand side. Continue over the roundabout with the A145 then pass the turning on your left to North Cove. After a short distance turn left sign posted Barnby into the street and then turn immediately right into Swan Lane. Continue passed Barnby Nursery and café, continue along this road and just before the Swan Inn public house and restaurant the plot will be found on the left hand side behind the 5 bar gate.

SERVICES

We understand from the vendor that electricity and water are available on site, but interested parties are to make their own enquiries with the relevant agencies regarding connection and availability.

VIEWING Strictly by prior appointment through the selling agents' Norwich Office. Tel: 01603 629871



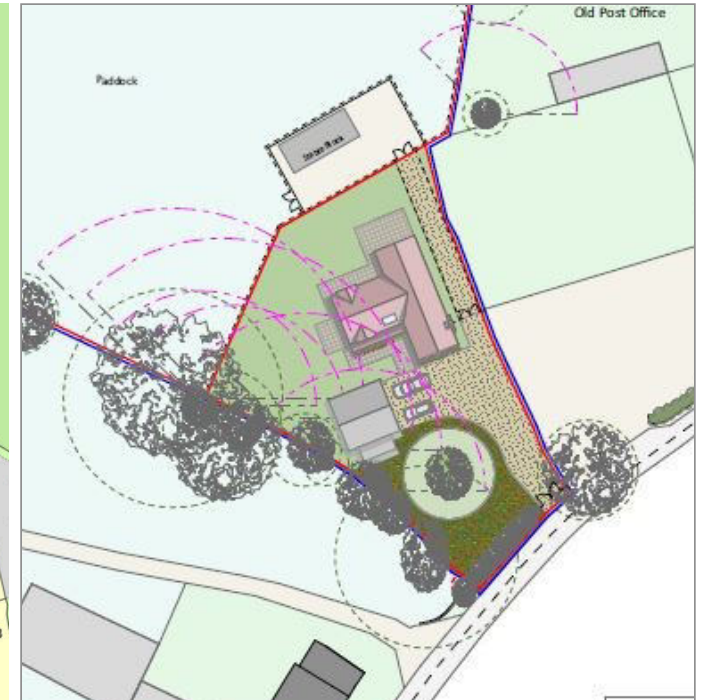

LEFT: Plan showing entire site.

ABOVE: Plan showing location of new build house within the allocated area for development.

IMPORTANT NOTICES

Brown&Co for themselves and for the Vendors or Lessors of this Property give notice that: 1. These particulars are intended to give a fair and accurate general outline only for the guidance of intending Purchasers or Lessees and they do not constitute an offer or contract or any part of an offer or contract. 2. All descriptions, dimensions, references to condition and other items in these Particulars are given as a guide only and no responsibility is assumed by Brown&Co for the accuracy of individual items. Intending Purchasers or Lessees should not rely on them as statements or representations of fact and should satisfy themselves as to the correctness of each item by inspection or by making independent enquiries. In particular, dimensions of land, rooms or buildings should be checked. Metric/imperial conversions are approximate only. 3. Intending Purchasers or Lessees should make their own independent enquiries regarding use or past use of the property, necessary permissions for use and occupation, potential uses and any other matters affecting the property prior to purchase. 4. Brown&Co, and any person in its employ, does not have the authority, whether in these Particulars, during negotiations or otherwise, to make or give any representation or warranty in relation to this property. No responsibility is taken by Brown&Co for any error, omission of mis-statement in these particulars. 5. No responsibility can be accepted for any costs or expenses incurred by intending Purchasers or Lessees in inspecting the property, making further enquiries or submitting offers for the Property. 6. All prices are quoted subject to contract and exclusive of VAT, except where otherwise stated. 7. In the case of agricultural property, intending purchasers should make their own independent enquiries with the RPA as to Basic Payment Scheme eligibility of any land being sold or leased. 8. Brown&Co is the trading name of Brown&Co - Property and Business Consultants LLP. Registered Office: The Atrium, St Georges St, Norwich NR3 1AB. Registered in England and Wales. Registration Number OC302092. Particulars Dated April 2024 and updated February 2025. Ref. 055707