



Longacres

Dereham Road, Scarning, Norfolk, NR19 2PF

BROWN & CO



Longacres, Dereham Road, Scarning, Norfolk, NR19 2PF

Three bedroom detached bungalow with agricultural restriction.

Approx 2 acres land (STMS)

GUIDE PRICE - £295,000



DESCRIPTION

The property comprises a detached bungalow constructed of brick with a pitched main roof and occupying a good plot of land amounting to approximately 2 acres (subject to measured survey) in a rural position on the edge of Scarning.

The accommodation is arranged on a single floor with entrance hall, kitchen/breakfast room, sitting room, garden room, utility room and shower room, along with three bedrooms and garage.

Outside, the property is approached via a lode from the main road over which there is a right of way.

The grounds are a major feature of the property and were in the past used in conjunction with a pig farming enterprise and the property was formerly a registered smallholding, although this has expired.

Services: There is no mains water or electricity. Water is supplied via a borehole in the grounds. Electricity is supplied via a generator. Private drainage system. Oil central heating.

Agricultural Restriction: The property is sold subject to an agricultural restriction. Further details with the vendors agents.

LOCATION

The property is located on the edge of Scarning on Dereham Road, itself within easy reach of Swaffham and Dereham and close to the A47 trunk road. It is within striking distance of Wymondham and Norwich is about 25 miles away.

DIRECTIONS

Proceed out of Norwich on Dereham Road and continue along the A47 turning right onto Grange Road. Continue to the end and turn left onto Dereham Road, follow the road into Old Scarning, past the church on your right and past the last house on your left there is a closed off layby. Turn in here and the property will be seen opposite the speed road sign.

AGENT'S NOTES:

(1) The photographs shown in this brochure have been taken with a camera using a wide angle lens and therefore interested parties are advised to check the room measurements prior to arranging a viewing.

(2) Intending buyers will be asked to produce original Identity Documentation and Proof of Address before solicitors are instructed.

VIEWING Strictly by prior appointment through the selling agents' Norwich Office. Tel: 01603 629871

Score	Energy rating	Current	Potential
92+	A		
81-91	B		
69-80	C		73 C
55-68	D		
39-54	E	50 E	
21-38	F		
1-20	G		



Scarning, Dereham, NR19

Approximate Area = 1418 sq ft / 131.7 sq m (includes garage)

Outbuilding = 41 sq ft / 3.8 sq m

Total = 1459 sq ft / 135.5 sq m

For identification only - Not to scale

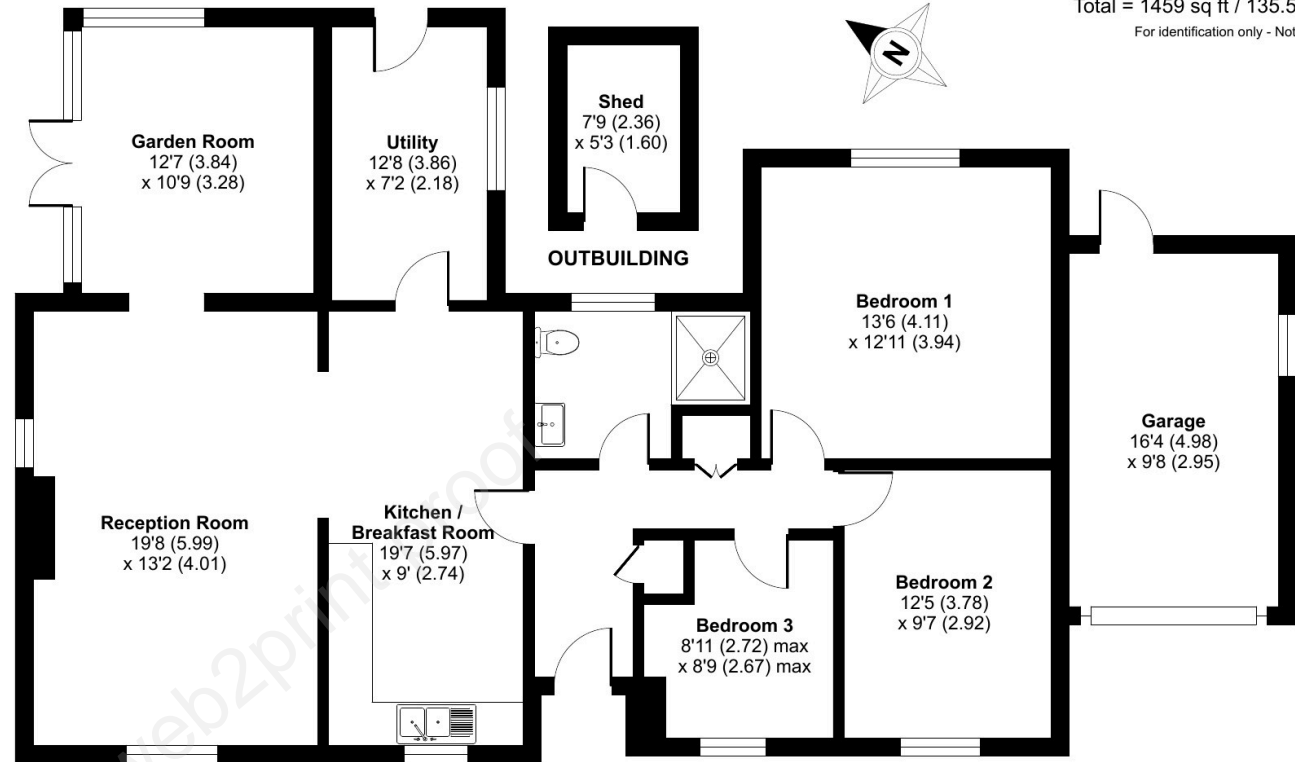

GROUND FLOOR



Certified
Property
Measurer

Floor plan produced in accordance with RICS Property Measurement Standards incorporating International Property Measurement Standards (IPMS2 Residential). © nichecom 2023. Produced for Brown & Co. REF: 990054

IMPORTANT NOTICES

Brown&Co for themselves and for the Vendors or Lessors of this Property give notice that: 1. These particulars are intended to give a fair and accurate general outline only for the guidance of intending Purchasers or Lessees and they do not constitute an offer or contract or any part of an offer or contract. 2. All descriptions, dimensions, references to condition and other items in these Particulars are given as a guide only and no responsibility is assumed by Brown&Co for the accuracy of individual items. Intending Purchasers or Lessees should not rely on them as statements or representations of fact and should satisfy themselves as to the correctness of each item by inspection or by making independent enquiries. In particular, dimensions of land, rooms or buildings should be checked. Metric/imperial conversions are approximate only. 3. Intending Purchasers or Lessees should make their own independent enquiries regarding use or past use of the property, necessary permissions for use and occupation, potential uses and any other matters affecting the property prior to purchase. 4. Brown&Co, and any person in its employ, does not have the authority, whether in these Particulars, during negotiations or otherwise, to make or give any representation or warranty in relation to this property. No responsibility is taken by Brown&Co for any error, omission of mis-statement in these particulars. 5. No responsibility can be accepted for any costs or expenses incurred by intending Purchasers or Lessees in inspecting the property, making further enquiries or submitting offers for the Property. 6. All prices are quoted subject to contract and exclusive of VAT, except where otherwise stated. 7. In the case of agricultural property, intending purchasers should make their own independent enquiries with the RPA as to Basic Payment Scheme eligibility of any land being sold or leased. 8. Brown&Co is the trading name of Brown&Co - Property and Business Consultants LLP. Registered Office: The Atrium, St Georges St, Norwich NR3 1AB. Registered in England and Wales. Registration Number OC302092. Particulars Dated July 2023. Ref. 049010

Brown&Co

The Atrium | St George's Street | Norwich | NR3 1AB

T 01603 629871

E norwich@brown-co.com

BROWN & CO

Property and Business Consultants