



## Malvern Road, NW6

**£553** Per week

This modern two double bedroom two bathroom flat consists of wooden flooring throughout, high ceilings, a bright open plan kitchen and private outside space.

Malvern Road is a highly sought-after location, offering both residential living and easy access to local amenities. It's ideally located with excellent transport links, including easy access to nearby bus routes and a short walk to both Maida Vale and Queens Park stations.

### Features

- Two Bedrooms
- Two Bathrooms
- Wood Flooring
- Natural Light
- Period Conversion
- High Ceilings

# Malvern Road, London, NW6

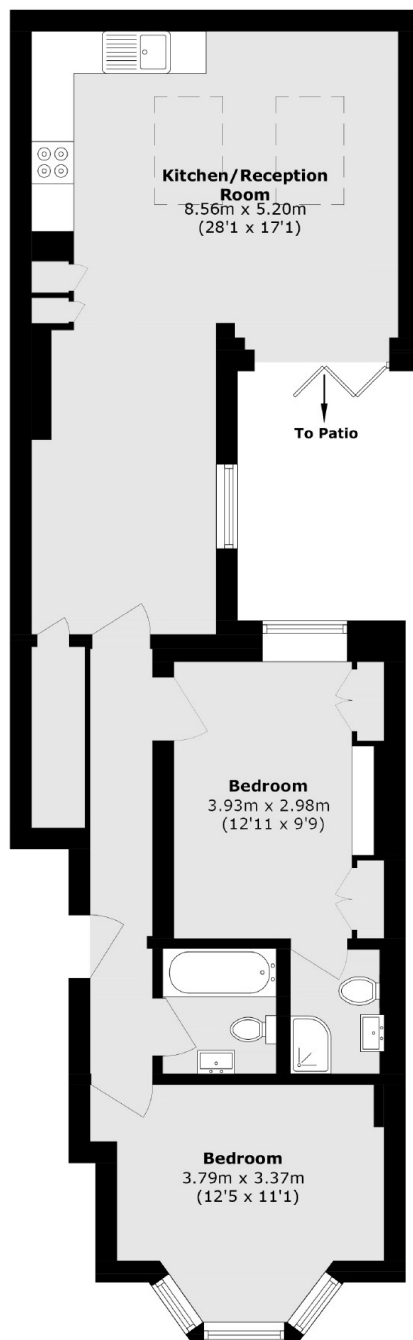

Total area (approx.): 74.1 sq. m (797.6 sq. ft)

## Dexters

Maida Vale  
298 Elgin Avenue  
London  
W9 1JS  
Lettings  
020 7266 2021

Energy Rating: . We aim to make our particulars both accurate and reliable. However they are not guaranteed; nor do they form part of an offer or contract. If you require clarification on any points then please contact us, especially if you're traveling some distance to view. Please note that appliances and heating systems have not been tested and therefore no warranties can be given as to their good working order.

 **RICS** | Regulated  
Estate Agent  
and Letting Agent

[dexters.co.uk](https://www.dexters.co.uk)