



Fernhead Road, W9

£530 Per week

A well presented two bedroom property located on the first floor of this period conversion. The property benefits from period features and wood floor throughout.

The flat is situated within a few minutes walk of the shopping and transport facilities of Queens Park, including the Sunday Farmer's Market, and easy walking distance of Maida Vale.

Features

- Two Bedroom
- Separate Kitchen
- Wood Floor Throughout
- Period Features
- First Floor
- Split Level

Fernhead Road, Maida Vale, W9

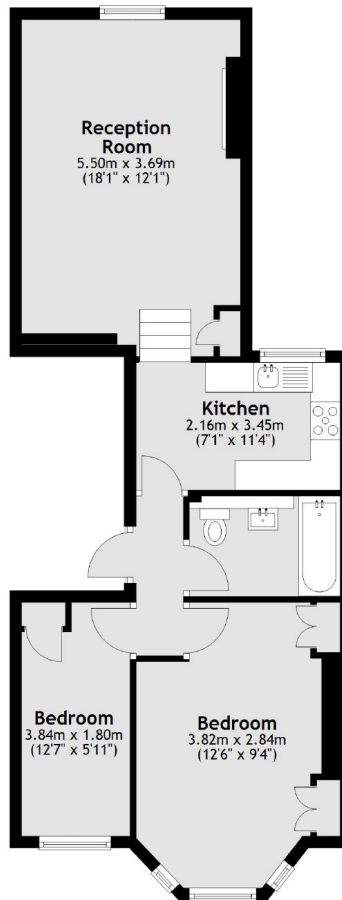

Total area: approx. 57.7 sq. metres (620.8 sq. feet)