



Maida Vale, W9

£500,000

This modern two-bedroom flat offers a balcony with fantastic views from the seventh floor of Stuart Tower, as well as an open plan kitchen and bathroom. The new homeowner will also benefit for a lease term of 999 years.

This apartment is ideally located near to both Maida Vale and Warwick Avenue tube stations (Bakerloo line) as well as all other local amenities in Maida Vale and Little Venice, which includes shops, restaurants and entertainment venues.

Features

- Purpose Built Development
- Seventh Floor Apartment
- Lift Access & Concierge
- Private Balcony
- Wooden Flooring
- Extended Lease of 999 Years

Maida Vale, Maida Vale, W9

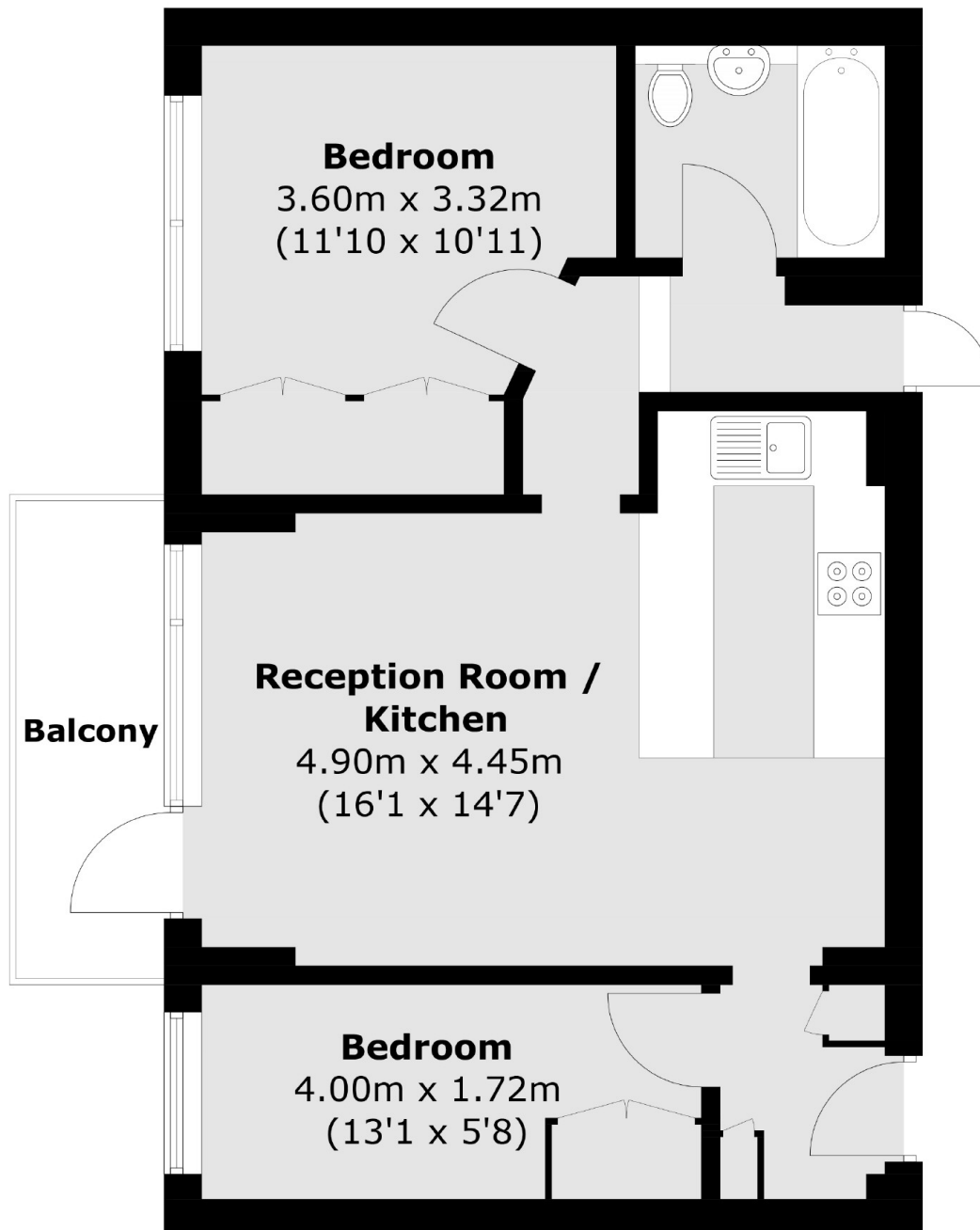

Total area (approx.): 51.0 sq. m (548.9 sq. ft)
Balcony: 4.5 sq. m (48.4 sq. ft)