



Hatfield Road, Newton Aycliffe, DL5 5PW
Offers over £63,000

For sale by Modern Method of Auction: Starting Bid Price £67,000 plus Reservation Fee. Offered for sale with NO ONWARD CHAIN this 3 BEDROOM mid terrace property is in need of modernisation throughout yet occupies a pleasant location close to local schooling, shops and amenities. Equipped with gas central heating to radiators and uPVC double glazing, the property features two reception rooms, first floor bathroom with separate WC and larger than average enclosed rear gardens.

3 bedroom/s
House - Terraced

Council Tax: Durham County Council Band A
Tenure: Freehold
EPC Rating: D

Auctioneer Comments

This property is for sale by the Modern Method of Auction, meaning the buyer and seller are to Complete within 56 days (the "Reservation Period"). Interested parties personal data will be shared with the Auctioneer (iamsold).

If considering buying with a mortgage, inspect and consider the property carefully with your lender before bidding.

A Buyer Information Pack is provided. The buyer will pay £300.00 including VAT for this pack which you must view before bidding.

The buyer signs a Reservation Agreement and makes payment of a non-refundable Reservation Fee of 4.50% of the purchase price including VAT, subject to a minimum of £6,600.00 including VAT. This is paid to reserve the property to the buyer during the Reservation Period and is paid in addition to the purchase price. This is considered within calculations for Stamp Duty Land Tax.

Services may be recommended by the Agent or Auctioneer in which they will receive payment from the service provider if the service is taken. Payment varies but will be no more than £450.00. These services are optional.

Agents Notes

Tenure:- Freehold

Mains gas, (central heating to radiators), electricity & drainage

uPVC double glazing throughout

Council Tax:- Band A

Local Authority:- Durham County Council

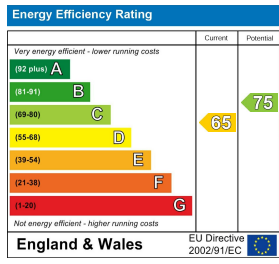
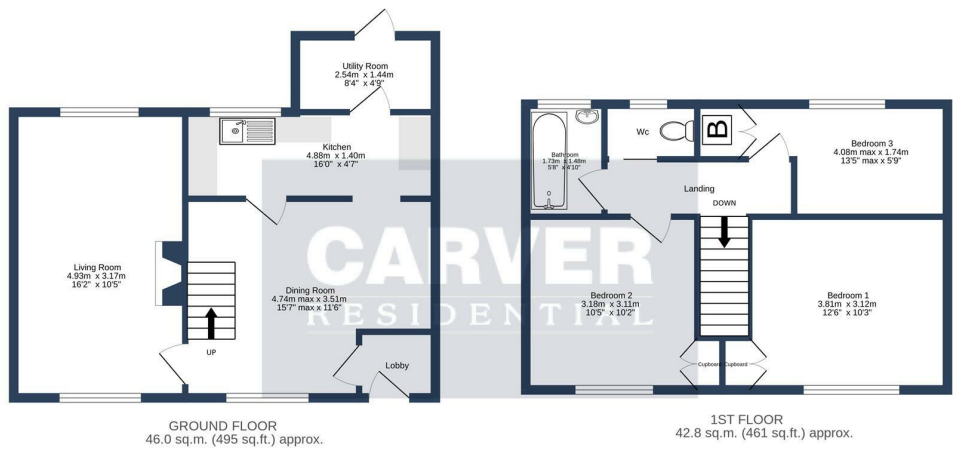

HATFIELD ROAD, NEWTON AYCLIFFE, DL5 5PW.
 TOTAL FLOOR AREA: 88.8 sq.m. (956 sq.ft.) approx.
 Whilst every attempt has been made to ensure the accuracy of the floorplan contained here, measurements of doors, windows, rooms and any other items are approximate and no responsibility is taken for any error, omission or mis-statement. This plan is for illustrative purposes only and should be used as such by any prospective purchaser. The services, systems and appliances shown have not been tested and no guarantee as to their operability or efficiency can be given.
 Made with Metropix ©2024

We can search 1,000s of mortgages for you It could take just 15 minutes with one of our specialist advisers:
 Call: 01325 380088. Visit: Any of our Offices. Online: www.mortgageadvicebureau.com/carver

Mortgage Advice Bureau Your home may be repossessed if you do not keep up repayments on your mortgage. There will be a fee for mortgage advice. The actual amount you pay will depend upon your circumstances. The fee is up to 1% but a typical fee is 0.3% of the amount borrowed

MAB 6202

These particulars do not constitute any part of an offer or contract. None of the statements contained in these particulars are to be relied on as statements or representations of fact and any intending purchaser must satisfy himself by inspection or otherwise to the correctness of each of the statements contained in these particulars. The vendor does not make or give, and neither Nick & Gordon Carver Residential or Commercial, Nick & Gordon Carver, nor any person in their employment has any authority to make or give any representation or warranty whatever in relation to this property

naea propertymark PROTECTED

14 Duke Street, Darlington County Durham, DL3 7AA Tel: 01325 357807 sales@carvergroup.co.uk

26 Market Place, Richmond North Yorkshire, DL10 4QG Tel: 01748 825317 richmond@carvergroup.co.uk

43 Dalton Way, Newton Aycliffe County Durham, DL5 4DJ Tel: 01325 320676 aycliffe@carvergroup.co.uk

219 High Street, Northallerton North Yorkshire, DL7 8LW Tel: 01609 777710 northallerton@carvergroup.co.uk