



**Lyon Walk, Newton Aycliffe, DL5 5LZ**  
**Offers in the region of £55,000**

Offered for sale on a SHARED OWNERSHIP, (70/30), basis this 2 BEDROOM first floor apartment enjoys a most convenient location within walking distance of Newton Aycliffe Town Centre, doctors surgery and bus routes. Equipped with gas central heating to radiators and uPVC double glazing the property has been well maintained throughout and is offered for sale to interested buyer's over the age of 55, only.

2 bedroom/s  
Flat - Retirement

Council Tax: Band A  
Tenure: Leasehold  
EPC Rating: D

**Agents Notes**

Tenure:- Leasehold  
 125, year Lease commencing 1991  
 Approximately 92, years remaining on existing Lease, (2024)

Service Charge:- Approximately £92pcm

Mains gas, (central heating to radiators), electricity & drainage

uPVC double glazing throughout

Council Tax:- Band A

Local Authority:- Durham County Council

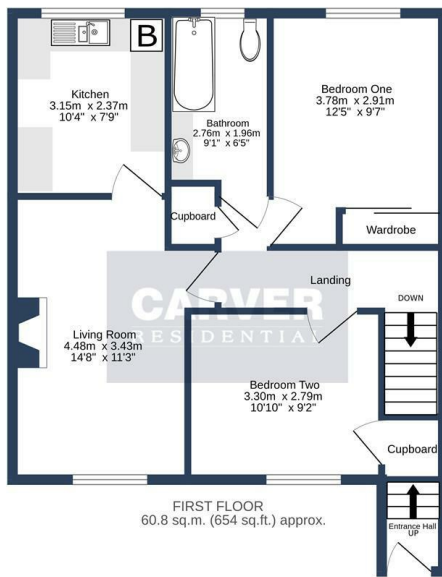

LYON WALK, NEWTON Aycliffe, DL5 5LZ  
 TOTAL FLOOR AREA: 60.8 sq.m. (654 sq.ft.) approx.  
Whilst every attempt has been made to ensure the accuracy of the floorplan contained here, measurements of walls, windows, doors and any other items are approximate and no responsibility is taken for any error, omission or mis-statement. This plan is for illustrative purposes only and should be used as such by any prospective purchaser. The services, systems and appliances shown have not been tested and no guarantee as to their operability or efficiency can be given. Mapas with Message 0202

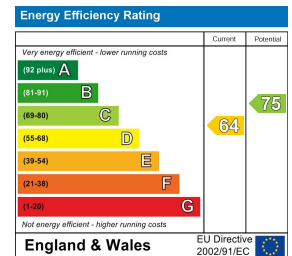

**We can search 1,000s of mortgages for you** It could take just 15 minutes with one of our specialist advisers:  
 Call: 01325 380088. Visit: Any of our Offices. Online: [www.mortgageadvicebureau.com/carver](http://www.mortgageadvicebureau.com/carver)

**Mortgage Advice Bureau** Your home may be repossessed if you do not keep up repayments on your mortgage. There will be a fee for mortgage advice. The actual amount you pay will depend upon your circumstances. The fee is up to 1% but a typical fee is 0.3% of the amount borrowed

MAB 6202

These particulars do not constitute any part of an offer or contract. None of the statements contained in these particulars are to be relied on as statements or representations of fact and any intending purchaser must satisfy himself by inspection or otherwise to the correctness of each of the statements contained in these particulars. The vendor does not make or give, and neither Nick & Gordon Carver Residential or Commercial, Nick & Gordon Carver, nor any person in their employment has any authority to make or give any representation or warranty whatever in relation to this property

	<b>14 Duke Street, Darlington</b> County Durham, DL3 7AA Tel: 01325 357807 sales@carvergroup.co.uk	<b>26 Market Place, Richmond</b> North Yorkshire, DL10 4QG Tel: 01748 825317 richmond@carvergroup.co.uk	<b>43 Dalton Way, Newton Aycliffe</b> County Durham, DL5 4DJ Tel: 01325 320676 aycliffe@carvergroup.co.uk	<b>219 High Street, Northallerton</b> North Yorkshire, DL7 8LW Tel: 01609 777710 northallerton@carvergroup.co.uk
--	---	--	--	---