

01395 222350

LINKS
ESTATE AGENTS

exmouth@linksestateagents.co.uk
www.linksestateagents.co.uk

Price £199,950

Flat 1, 30 Morton Road, Exmouth, EX8 1BA

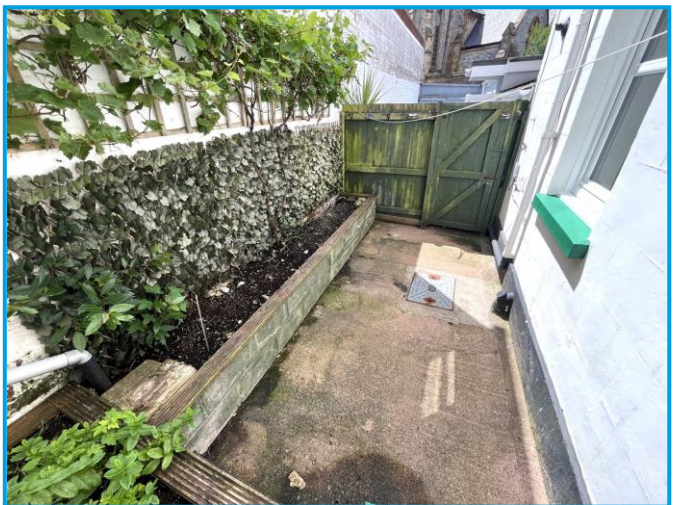

- Bay Fronted Ground Floor Flat • Level Walk To Seafront, Marina, Town & Train Station
- Gas Central Heating & Double Glazing • Living Room With Access To Sun Terrace
- Good Sized Kitchen / Dining Room • 2 Bedrooms, Bathroom With WC & Further Cloakroom
- Own Courtyard Garden, Long Lease • NO ONWARD CHAIN



Ground Floor

Communal front entrance door, with own door bells, leading to:

Communal Porch

Attractive tiled flooring. Door leading to:

Communal Hallway

Electric meter box cupboard. Stairs to first floor level. Own entrance door leading to:

Entrance Hall

Laminate flooring. Useful under stairs storage area. Gas meter. Dado rail. Door to living room and door leading to:

Cloakroom

Modern white suite comprising low level WC and pedestal wash hand basin. Tiled splashbacks. Extractor fan. Coved ceiling.

Living Room 13'8" (4.17m) x 13'8" (4.17m)

Focal point of Marble fireplace with a fitted coal effect gas fire (needs new coals so currently not in use), fitted shelving and cupboards to either side. Radiator. TV point. Telephone point. Doors leading to bedroom and open to kitchen. Double glazed sliding patio doors leading to sun terrace.



Kitchen / Dining Room 15'11" (4.85m) x 10'4" (3.15m)

uPVC double glazed external door leading to sun terrace, window adjacent. Range of cupboard and drawer storage units with wooden work surfaces and tiled splash backs. Belfast sink with mixer tap. Built - in 4 ring gas hob with electric oven below and filter hood above. Space and plumbing for washing machine. Integrated fridge and freezer. Radiator. Dado rail. Inset ceiling lights. Door leading to bedroom 2



Sun Terrace

Tiled flooring. Open to Courtyard.

Bedroom 1 18'4" (5.59m) Into Bay x 13'3" (4.04m)

Walk - in bay window to front. Built - in double wardrobe. 2 further built - in wardrobes. Radiator. Ornate coving. Picture rail. Door leading to:

Bathroom

White suite comprising panelled bath with mixer tap and shower attachment, low level WC and pedestal wash hand basin. Fully tiled walls and floor. Inset ceiling lights. Extractor fan.





Bedroom 2

Window to side. Radiator. Cupboard housing the wall mounted, gas fired, combi boiler supplying the central heating and domestic hot water. Wall mounted electric trip switch fuse box. Useful shelved storage cupboard.

Courtyard

To the rear of the property is its own enclosed Courtyard garden with a covered sun terrace adjacent to the property. Outside water tap.

Tenure

The property is LEASEHOLD. We understand a 999 year lease was granted in 2006 and the property has a quarter share of the Freehold. Currently, combined Ground Rent, Service Charges and Building Insurance of £25 per calendar month

Services

All mains services are connected. The property is on a water meter. Council Tax Band A

Mortgage Assistance

We are pleased to recommend Meredith Morgan Taylor, who would be pleased to help no matter which estate agent you finally buy through. For a free initial chat please contact us on 01395 222350 to arrange an appointment

Your home may be repossessed if you do not keep up repayments on your mortgage

Meredith Morgan Taylor Ltd is an appointed representative of Openwork Limited which is authorised and regulated by the Financial Conduct Authority (FCA)

Agents Note

these are draft particulars and are awaiting vendors verification

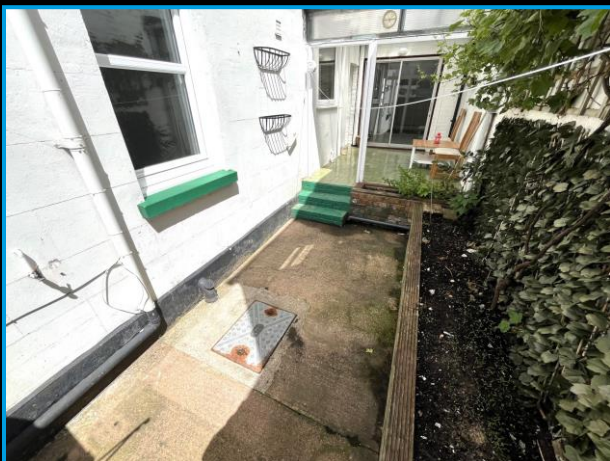

GROUND FLOOR

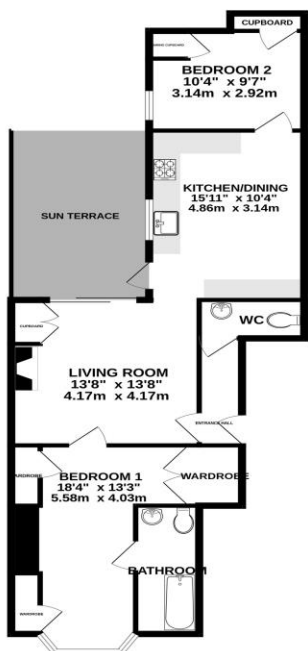

MORTON ROAD, EXMOUTH

Whilst every attempt has been made to ensure the accuracy of the floorplan contained here, measurements of doors, windows, rooms and any other items are approximate and no responsibility is taken for any error, omission or misstatement. This plan is for illustrative purposes only and should be used as such by any prospective purchaser. The services, systems and appliances shown have not been tested and no guarantee as to their operability or efficiency can be given.
 Made with Metropix ©2024

Directions

From our prominent Town Centre office, on foot, proceed across Rolle Street and up High Street to the roundabout. Walk through Manor Gardens and across over Imperial Road into St Andrews Road. Turn left into Morton Road where the property will be found on the right hand side, clearly identified by our For Sale sign.

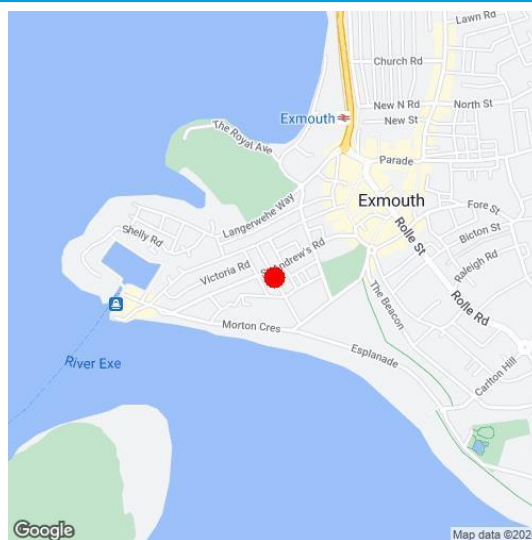

Viewing Strictly By Appointment Only - Contact The Links Team Via:
 TEL: 01395 222350 Email: exmouth@linksestateagents.co.uk WEB: www.linksestateagents.co.uk

Please note we have not carried out a detailed survey nor have we tested any apparatus, fixtures, fittings, or services. Interested parties must undertake their own investigation into the working order of these items. All measurements are approximate and should be used as a guideline ONLY. Photographs provided for guidance only. If there are important matters which are likely to affect your decision to buy, please phone us before viewing the property.