



£1,850 pcm  
Marlow Court, Colindale



 **2**  
Bedrooms

 **1**  
Bathroom

211 Edgware Rd, London, NW9 6LP |  
[colindale@warrenbradleystates.co.uk](mailto:colindale@warrenbradleystates.co.uk)

020 8200 7007





£1,850 pcm  
Marlow Court, Colindale



**Warren Bradley Estates are delighted to offer for rent this fantastic two double bedroom ground floor maisonette with its own rear garden. Newly redecorated the property benefits from two double bedrooms, a large lounge, fitted kitchen, tiled bathroom, laminate flooring, double glazing and gas central heating. There is also residents parking. Offered unfurnished the property is available 25th April 2025.**



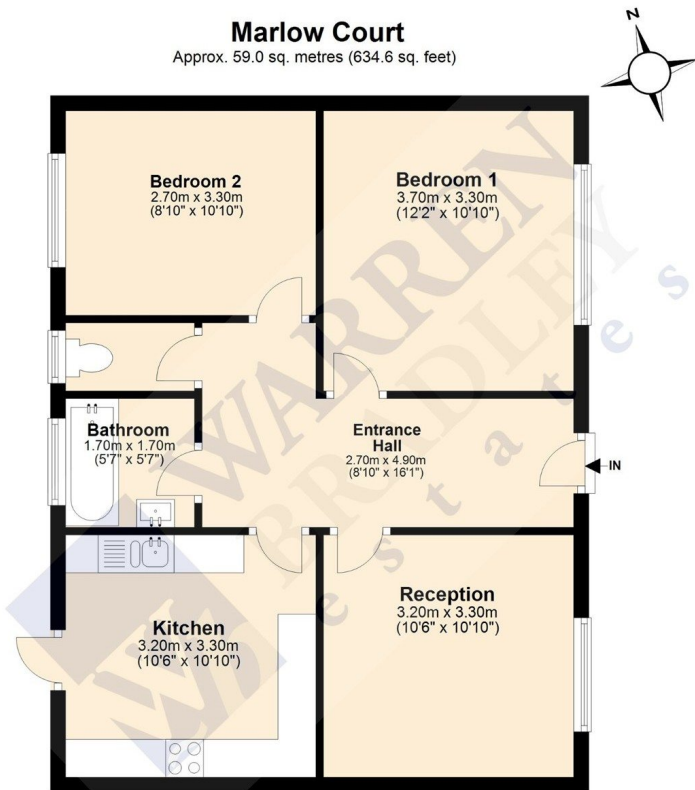

Total area: approx. 59.0 sq. metres (634.6 sq. feet)  
Disclaimer: Please note this floor plan is for marketing purposes and is to be used as a guide only.  
Plan produced using PlanUp.

