



Scotney Gardens, St. Peters Street, Maidstone, Kent, ME16 0GR

Guide Price £165,000 - £175,000



*** Guide Price £165,000 - £175,000 *** A SPACIOUS AND WELL PRESENTED TWO BEDROOM TOP FLOOR APARTMENT SITUATED ON THE SOUGHT AFTER GATED SCOTNEY GARDENS DEVELOPMENT *** **
EXTENDED LEASE ***

Page & Wells are delighted to bring to the market this rarely available apartment with no onward chain implications. The property features a spacious lounge, kitchen, bathroom and two bedrooms. There are well maintained communal gardens and parking permits available for two vehicles. There are pleasant riverside walks close by and easy access to Maidstone town centre and mainline railway stations. Contact: PAGE & WELLS King Street office 01622 756703.

EPC: C
Council tax band: D
Tenure: leasehold



PROPERTY INFORMATION:

A spacious and well presented two bedroom top floor apartment with no forward chain implications.

KEY FEATURES:

- > Two bedrooms
- > Spacious lounge
- > Separate kitchen
- > Bathroom
- > Extended lease
- > Close to the town centre and railway stations
- > Parking permits for two vehicles

ROOMS

Entrance Hall

Lounge: 14'6 x 14' (4.42m x 4.27m)

Kitchen: 9' x 7'10 (2.74m x 2.39m)

Bedroom 1: 10'10 x 9' (3.30m x 2.74m)

Bedroom 2: 10'5 x 6'10 (3.18m x 2.08m)

Bathroom

EXTERNALLY:

There are pleasant communal gardens and parking permits available for two vehicles.

LEASE DETAILS

We understand from our client there are 167-years remaining on the lease. Service charge £1789.39 per annum. Ground rent £175.00 per annum. There is also an insurance charge of £298.73 per annum

Energy Efficiency Rating

	Current	Potential
Very energy efficient - lower running costs		
(92 plus) A		
(81-91) B		
(69-80) C	76	79
(55-68) D		
(39-54) E		
(21-38) F		
(1-20) G		
Not energy efficient - higher running costs		
England & Wales	EU Directive 2002/91/EC	

Page & Wells limited for themselves and for the vendors of this property whose agents they are give notice that: 1. These particulars do not constitute any part of, an offer or a contract. 2. All statements contained in these particulars as to this property are made without responsibility on the part of Page & Wells Limited or the Vendor. 3. None of the statements contained in these particulars as to the property is to be relied on as statements or representations of fact. 4. Any intending purchaser must satisfy himself by inspection or otherwise as to the correctness of each of the statements contained in these particulars. 5. The vendor does not make or give, and neither Page & Wells Limited nor any person in their employment has any authority to make or give any representation whatsoever in relation to this property. These particulars are supplied on the understanding that all negotiations are carried out throughout Page & Wells Limited. Properties with a reference prefixes EAA are those which Page & Wells Limited disclose an interest in accordance with the provisions of the Estates Agents Act 1979

Third Floor

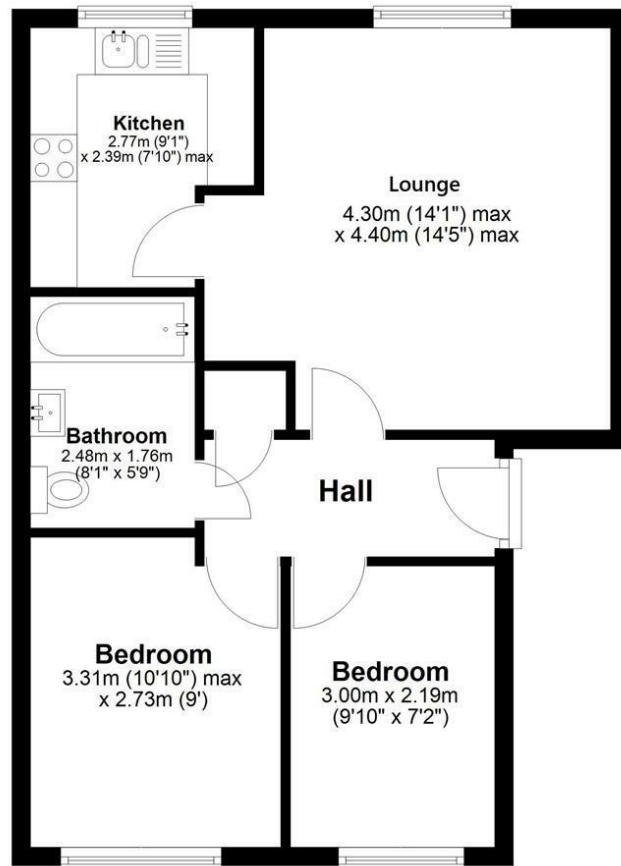

Total area: approx. 48.6 sq. metres (523.4 sq. feet)

