



29 Albert Street, Maidstone, Kent, ME14 2RN
Price Guide £265,000 - £275,000

PRICE GUIDE : £265,000 - £275,000. AN EXCEPTIONALLY SPACIOUS TWO BEDROOM TERRACED HOME SITUATED IN A POPULAR RESIDENTIAL LOCATION WITHIN WALKING DISTANCE OF MAIDSTONE TOWN CENTRE. NO FORWARD CHAIN.

The ground floor accommodation features two sizeable reception rooms, separate kitchen and useful basement room to the lower ground floor. The first floor offers two double bedrooms and a separate bathroom. There is a pleasant garden to the rear and on road permit parking available. In our opinion, this property would make an ideal first time purchase or indeed buy to let investment. Contact: PAGE & WELLS King Street office 01622 756703.

EPC rating: D
Council tax band: B
Tenure: freehold



LOCATION

Situated within a short walk of Maidstone East railway station and the town centre. There are reputable schools close by.

PROPERTY INFORMATION

A spacious and well presented larger than average two bedroom terraced home with a useful basement to the lower ground floor.

KEY FEATURES

- Two sizeable reception rooms
- First floor bathroom
- No forward chain
- On road permit parking available
- Useful cellar
- Useful basement room
- Original features including fireplaces and exposed floor boards

ROOMS

GROUND FLOOR:

Lounge: 13'4 x 11'6 (4.06m x 3.51m)

Dining Room: 13'4 x 10'11 (4.06m x 3.33m)

Kitchen: 9'6 x 7'10 (2.90m x 2.39m)

LOWER GROUND FLOOR:

Cellar: 13'4 x 10'9 (4.06m x 3.28m)

FIRST FLOOR:

Bedroom 1: 13'4 x 11'6 (4.06m x 3.51m)

Bedroom 2: 10'11 max x 10'2 max (3.33m max x 3.10m max)

Bathroom: 9'6 x 7'10 (2.90m x 2.39m)

EXTERNALLY:

There is a pleasant garden to the rear. Permit parking available on Albert Street and the surrounding roads.

VIEWING

Viewing strictly by arrangements with the Agent's Head Office:
52-54 King Street, Maidstone, Kent ME14 1DB
Tel. 01622 756703

| Energy Efficiency Rating | | |
|--|-----------|--|
| | Current | Potential |
| <i>Very energy efficient - lower running costs</i> | | |
| (92 plus) A | | 89 |
| (81-91) B | | |
| (69-80) C | | |
| (55-68) D | 64 | |
| (39-54) E | | |
| (21-38) F | | |
| (1-20) G | | |
| <i>Not energy efficient - higher running costs</i> | | |
| England & Wales | | EU Directive 2002/91/EC  |

Page & Wells limited for themselves and for the vendors of this property whose agents they are give notice that: 1. These particulars do not constitute any part of, an offer or a contract. 2. All statements contained in these particulars as to this property are made without responsibility on the part of Page & Wells Limited or the Vendor. 3. None of the statements contained in these particulars as to the property is to be relied on as statements or representations of fact. 4. Any intending purchaser must satisfy himself by inspection or otherwise as to the correctness of each of the statements contained in these particulars. 5. The vendor does not make or give, and neither Page & Wells Limited nor any person in their employment has any authority to make or give any representation whatsoever in relation to this property. These particulars are supplied on the understanding that all negotiations are carried out throughout Page & Wells Limited. Properties with a reference prefixes EAA are those which Page & Wells Limited disclose an interest in accordance with the provisions of the Estates Agents Act 1979

Lower Ground Floor

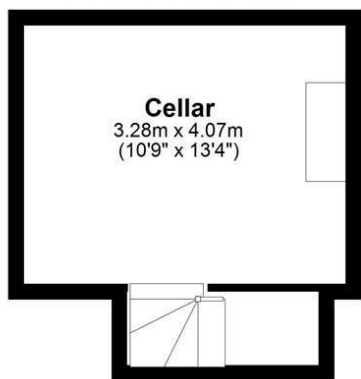

Ground Floor

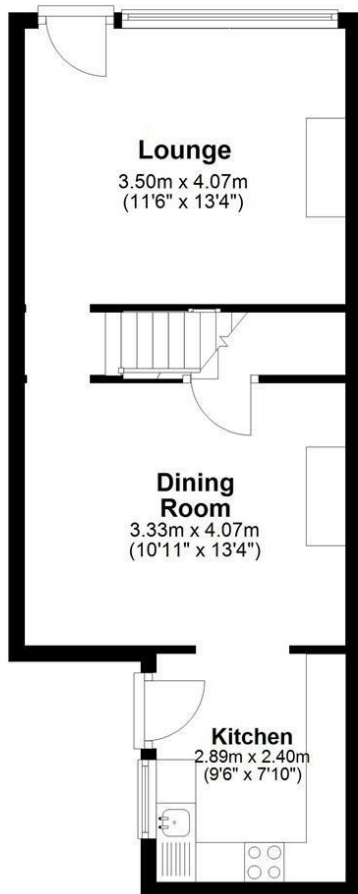

First Floor

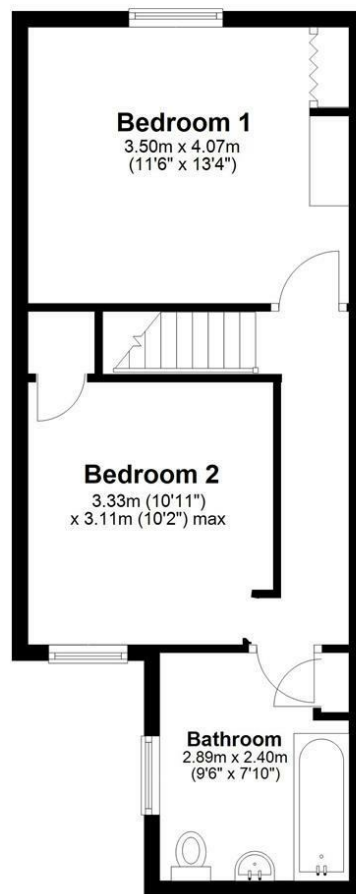

Total area: approx. 93.9 sq. metres (1010.7 sq. feet)

