



**289 Boxley Road, Penenden Heath, Maidstone, Kent, ME14 2HB**  
**Price Guide £575,000 - £595,000**



**PRICE GUIDE : £575,000 - £595,000.** No forward chain. The property is situated in one of Maidstone's most sought after residential areas. Penenden Heath lies on the northern outskirts of the town. The immediate area having excellent local amenities and first class schools. The county town itself providing a wide range of shopping, educational and social facilities. There is easy access to the M20 motorway providing fast travel to London and the Kent coastline.

The property comprises a beautifully spacious detached five bedroom family house which has been extended in more recent years. The property benefits from double glazing and gas fired central heating. There are lovely private gardens to the rear and internal inspection of this lovely family home is thoroughly recommended by the sole selling agents. EPC rating: C. Council Tax Band: E. Tenure: Freehold. Contact: PAGE & WELLS King Street office 01622 756703.



**GROUND FLOOR:**

Double glazed entrance door to ...

**Entrance Hall: 15'10 x 7' (4.83m x 2.13m)**

Staircase to first floor. Boxed radiator.

**Lounge: 10'11 max x 11'11 (3.33m max x 3.63m)**

Double glazed bay window to the front elevation. Boxed radiator. Wide opening to ...

**Dining Room: 11'11 x 11'11 (3.63m x 3.63m)**

Glazed double doors opening to ...

**Family Room: 17'6 max x 16'10 (5.33m max x 5.13m)**

A beautifully proportioned room enjoying double aspect. Two sets of double glazed doors opening to the gardens. A door from here leads to ...

**Cloakroom: 7'5 x 7'2 (2.26m x 2.18m)**

Pedestal wash hand basin. Low-level WC. Tiled flooring. Tiled walls. Door to ...

**Utility Room: 7'5 x 7'2 (2.26m x 2.18m)**

Work surface with cupboards under. Fitted shelving. Plumbing for washing machine.

**Kitchen: 12'5 x 10' (3.78m x 3.05m)**

Maximum 'L' shaped measurements. The kitchen area has an excellent range of work surfaces with cupboards, drawers and space beneath. Inset one and a half bowl sink unit with mixer tap and cupboards under. Range of wall cupboards. Electrolux 4-ring gas hob with extractor fan over. Hotpoint oven and grill. Display shelving. Plumbing for dishwasher. Double glazed window to the rear elevation.

**FIRST FLOOR:**

**Landing**

Double glazed window to the side elevation. Access to insulated roof space which has boarding and electric light.

**AGENT'S NOTE:**

There is extensive room within the attic area for the potential for additional accommodation, subject to the necessary consents being obtained.

**Bedroom 1: 10'11 max x 11'11 (3.33m max x 3.63m)**

Double glazed bay window to the front elevation.

**Bedroom 2: 11'11 x 8'9 (3.63m x 2.67m)**

Double glazed window to the rear elevation.

**Bedroom 3: 10'11 x 7'7 (3.33m x 2.31m)**

Double glazed window to the front elevation. Built in wardrobe cupboard.

**Bedroom 4: 8'9 x 7'7 (2.67m x 2.31m)**

Double glazed window to the rear elevation. Recess with storage area and cupboards over.

**Bedroom 5: 7'11 max x 6'11 (2.41m max x 2.11m)**

Double aspect room with double glazing to side and front elevations.

**Spacious Family Bathroom: 9'11 x 6'11 (3.02m x 2.11m)**

Panelled bath with mixer tap. Low-level WC. Shower cubicle with thermostatically controlled shower. Pedestal wash hand basin. Tiled walls. Airing cupboard with hot water tank. Heated towel rail. Inset ceiling lighting. Extractor fan. Double glazed window to the rear elevation.

**EXTERNALLY:**

There is a very extensive brick paviour forecourt to the property providing ample parking. This in turn gives access to ...

**Integral Garage: 16'3 x 7'5 (4.95m x 2.26m)**

Up and over door. Gas and electric meters. Power and lighting. Door to the utility room.

Side access leads to a very good size garden extending in depth to about 75'. Immediately behind the property is an extensive paved terrace leading on to an area of lawn with well stocked flower borders. Well screened boundaries provide considerable privacy. Set within the gardens is a garden shed.

**VIEWING**

Viewing strictly by arrangements with the Agent's Head Office:

52-54 King Street, Maidstone, Kent ME14 1DB  
Tel. 01622 756703

**DIRECTIONS**

Leave Maidstone on the A249 Sittingbourne Road. Proceed to the Chiltern Hundreds roundabout and turn left onto Penenden Heath Road. At the mini roundabout turn left into Boxley Road where the property will be found on the right hand side.

**Energy Efficiency Rating**

	Current	Potential
Very energy efficient - lower running costs		
(92 plus) <b>A</b>		
(81-91) <b>B</b>		<b>80</b>
(69-80) <b>C</b>	<b>69</b>	
(55-68) <b>D</b>		
(39-54) <b>E</b>		
(21-38) <b>F</b>		
(1-20) <b>G</b>		
Not energy efficient - higher running costs		
<b>England &amp; Wales</b>	EU Directive 2002/91/EC	

Page & Wells limited for themselves and for the vendors of this property whose agents they are give notice that: 1. These particulars do not constitute any part of, an offer or a contract. 2. All statements contained in these particulars as to this property are made without responsibility on the part of Page & Wells Limited or the Vendor. 3. None of the statements contained in these particulars as to the property is to be relied on as statements or representations of fact. 4. Any intending purchaser must satisfy himself by inspection or otherwise as to the correctness of each of the statements contained in these particulars. 5. The vendor does not make or give, and neither Page & Wells Limited nor any person in their employment has any authority to make or give any representation whatsoever in relation to this property. These particulars are supplied on the understanding that all negotiations are carried out throughout Page & Wells Limited. Properties with a reference prefixes EAA are whose which Page & Wells Limited disclose an interest in accordance with the provisions of the Estates Agents Act 1979



### Ground Floor

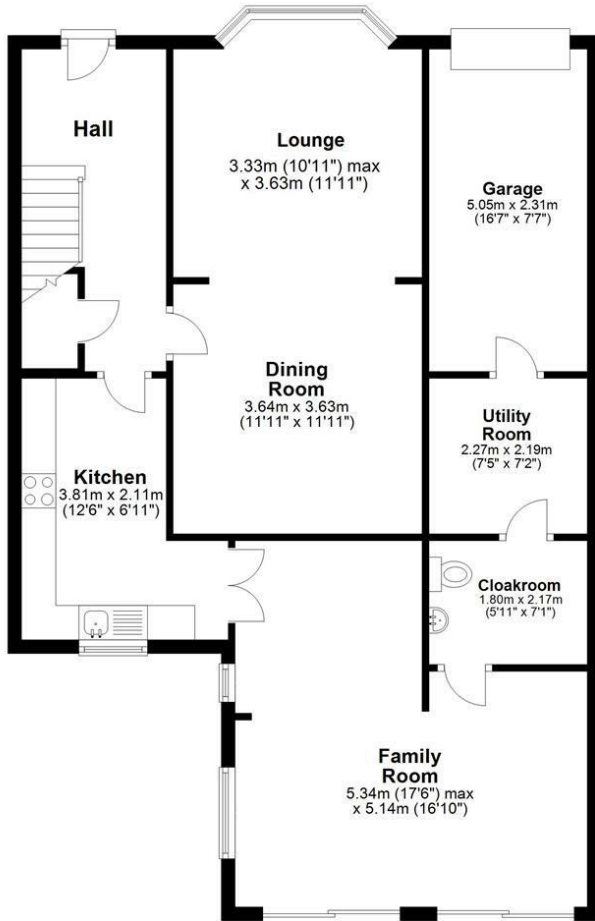

### First Floor

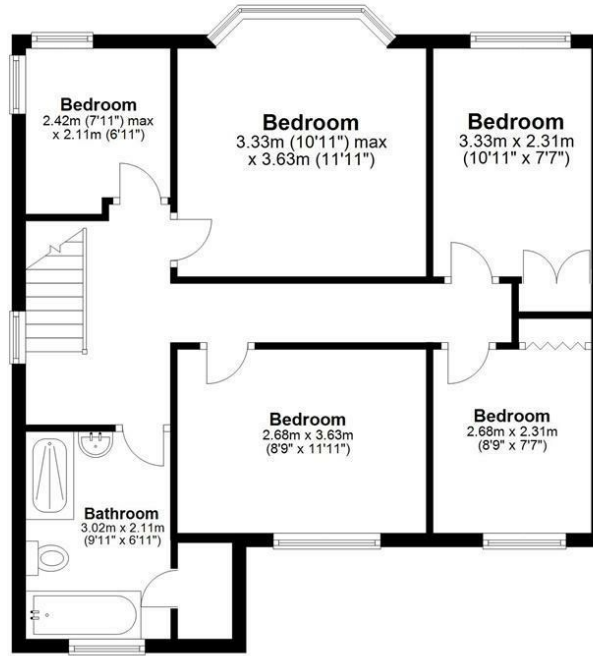

Total area: approx. 154.7 sq. metres (1665.1 sq. feet)

