



Moorfield Road, Rothwell **Freehold** £315,000 O.I.E.O.

**Pattison  
Lane**



# Key Features

🛏️ 4 🚿 1 💡 C 🏠 D

- Four Bedroom Detached House
- Spacious Living Accommodation
- Downstairs Cloakroom
- Kitchen / Dining Room
- Garage & Driveway

Occupying a generous corner plot, this impressive four-bedroom detached home is presented in excellent condition throughout. The ground floor has been thoughtfully designed to cater to modern family life, centered around a spacious kitchen and dining room that is bathed in natural light.





This social heart of the home is complemented by a substantial living room, where large patio doors provide a seamless connection to the garden, perfect for indoor-outdoor living. A practical guest cloakroom completes the downstairs accommodation.

The first floor comprises four well-proportioned bedrooms, offering versatile space for a growing family or those requiring a dedicated home office. These rooms are served by a stylishly refitted family bathroom, finished to a contemporary standard.

Outside, the property's prominent position provides an added sense of space, further enhanced by a detached garage and ample off-road parking. Given the high standard of finish and the desirable layout, an internal viewing is highly recommended.

The accommodation comprises:

ENTRANCE HALL

CLAOKROOM

LOUNGE 19'1 x 11'5 (5.81m x 3.47m)

KITHCHEN / DINING ROOM 19'1 x 11'9 max  
(5.81m x 3.58m)

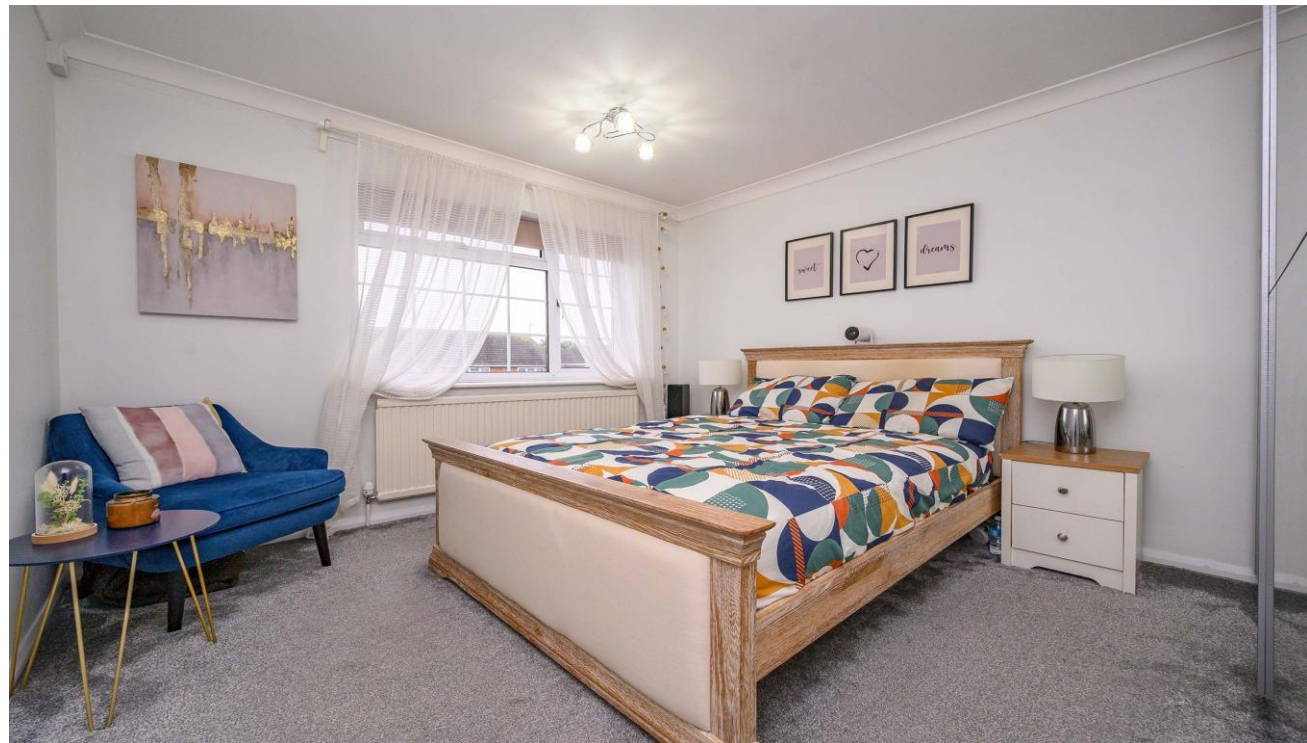

GROUND FLOOR

1ST FLOOR



Whilst every attempt has been made to ensure the accuracy of the floorplan contained here, measurements of doors, windows, rooms and any other items are approximate and no responsibility is taken for any error, omission or mis-statement. This plan is for illustrative purposes only and should be used as such by any prospective purchaser. The services, systems and appliances shown have not been tested and no guarantee as to their operability or efficiency can be given.  
Made with Metropix ©2026

## FIRST FLOOR LANDING

BEDROOM ONE 11'8 max x 10'3 (3.55m x 3.12m)

BEDROOM TWO 10'3 x 11'6 max (3.12m x 3.50m)

BEDROOM THREE 11'4 x 8'7 (3.45m x 2.61m)

BEDROOM FOUR 10'4 x 8'7 (3.14m x 2.61m)

BATHROOM

OUTSIDE

FRONT GARDEN

GARAGE & DRIVEWAY

REAR GARDEN

To view this property call Pattison Lane on:  
**01536 524425**

# Selling your property?

Contact us to arrange a **FREE** home valuation.

 01536 524425

 68-70 Gold Street, Kettering, Northamptonshire, NN16 8JB

 [kettering@pattisonlane.co.uk](mailto:kettering@pattisonlane.co.uk)

 [www.pattisonlane.co.uk](http://www.pattisonlane.co.uk)



 SCAN ME



 SCAN ME



Sharman Quinney Holdings Limited is registered in England and Wales under company number 4174227, Registered Office is Cumbria House, 16-20 Hockliffe Street, Leighton Buzzard, Bedfordshire, LU7 1GN. VAT Registration Number is 500 2481 05.

1: These particulars do not constitute part or all of an offer or contract. 2: The measurements indicated are supplied for guidance only and as such must be considered incorrect. 3: Potential buyers are advised to recheck the measurements before committing to any expense. 4: Sharman Quinney has not tested any apparatus, equipment, fixtures, fittings or services and it is the buyers interests to check the working condition of any appliances. 5: Sharman Quinney has not sought to verify the legal title of the property and buyers must obtain verification from their legal representative. 6: Intending purchasers will be asked to produce identification documentation at a later stage and we would ask your co-operation in order that there will be no delay in agreeing the sale. Ref: KPL206576 - 0003

