



Fallow Road, Rothwell Kettering **Freehold** £315,000

**Pattison
Lane**

Key Features

🛋️ 4 🚿 2 💡 B 🏠 D

- Semi Detached Home
- Living Room opening to the Garden
- Kitchen/Dining Room
- Master Bedroom with En Suite
- Enclosed Rear Garden

This beautifully presented home benefits from a living room with French doors opening to the garden, kitchen/dining room, downstairs cloakroom, three bedrooms and family bathroom on the first floor with a master suite on the second floor. The property also benefits from a driveway and garage.



ENTRANCE HALL

Reached via main front door. Stairs rising to first floor landing. Storage cupboard.

CLOAKROOM

Suite comprising low level WC and pedestal wash hand basin. Window to front aspect.

LIVING ROOM 16'5 x 10'2 (5.00m x 3.09m)

Window to rear aspect and French doors giving access to rear garden. Radiator.

KITCHEN/DINING ROOM 15'3 x 7' (4.64m x 2.13m)

Kitchen area - modern units to base and wall with work surfaces incorporating sink unit with mixer tap over. Electric oven and inset hob with chimney style cooker hood over.

Dining area - Window to front aspect.

FIRST FLOOR

BEDROOM TWO 9'5 x 13'6 (2.87m x 4.11m)

Window to rear aspect. Radiator.

BEDROOM THREE 9'5 x 12' (2.87m x 3.65m)

Window to front aspect. Radiator.

BEDROOM FOUR 6'10 x 9'7 (2.08m x 2.92m)

Window to rear aspect. Radiator. (currently used as a study)

BATHROOM 6'10 x 5'11 (2.08m x 1.80m)

Suite comprising panel bath with shower over, pedestal sink unit and low-level WC. Window to front aspect.



GROUND FLOOR

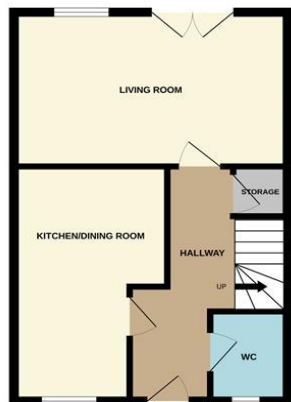

1ST FLOOR



2ND FLOOR

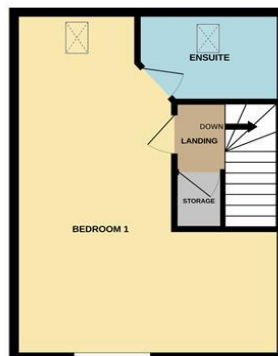

Whilst every attempt has been made to ensure the accuracy of the floorplan contained here, measurements of doors, windows, rooms and any other items are approximate and no responsibility is taken for any error, omission or mis-statement. This plan is for illustrative purposes only and should be used as such by any prospective purchaser. The services, systems and appliances shown have not been tested and no guarantee as to their operability or efficiency can be given.
Made with Metropix ©2025

SECOND FLOOR

Storage cupboard.

MASTER BEDROOM 21'10 x 12'11 max narrowing to 9'3 (6.65m x 3.93m narrowing to 2.81m)
Dormer style window to front aspect. Velux style window to rear aspect.

EN SUITE

Suite comprising shower enclosure with upgraded rainfall shower, pedestal wash hand basin and low-level WC. Towel rail style radiator. Velux style window to rear aspect.

OUTSIDE

FRONT GARDEN

An area laid to lawn. Pathway to front door.

GARAGE & DRIVEWAY

Driveway providing off road parking for 3 cars approaching a single size garage with up and over door to front, power and light.

REAR GARDEN

Enclosed by walling and fencing with paved patio/outside seating space, area laid to lawn with flowers and shrubs. Further patio area.

To view this property call Pattison Lane on:
01536 524425

Selling your property?

Contact us to arrange a **FREE** home valuation.

 01536 524425

 68-70 Gold Street, Kettering, Northamptonshire, NN16 8JB

 kettering@pattisonlane.co.uk

 www.pattisonlane.co.uk



 SCAN ME



 SCAN ME



Sharman Quinney Holdings Limited is registered in England and Wales under company number 4174227, Registered Office is Cumbria House, 16-20 Hockliffe Street, Leighton Buzzard, Bedfordshire, LU7 1GN. VAT Registration Number is 500 2481 05.

1: These particulars do not constitute part or all of an offer or contract. 2: The measurements indicated are supplied for guidance only and as such must be considered incorrect. 3: Potential buyers are advised to recheck the measurements before committing to any expense. 4: Sharman Quinney has not tested any apparatus, equipment, fixtures, fittings or services and it is the buyers interests to check the working condition of any appliances. 5: Sharman Quinney has not sought to verify the legal title of the property and buyers must obtain verification from their legal representative. 6: Intending purchasers will be asked to produce identification documentation at a later stage and we would ask your co-operation in order that there will be no delay in agreeing the sale. Ref: KPL206162 - 0001

