



Bellway Close, Kettering **Leasehold** £98,000 50% Shared Ownership

**Pattison
Lane**

Key Features

3 1 C C

- **50% Shared Ownership**
- Three Bedroom House
- NO CHAIN
- Driveway
- Kitchen / Dining Room

NO CHAIN This modern three-bedroom home is offered to the market on a 50% shared ownership scheme with Bedfordshire Pilgrims Housing Association and is presented in very good order throughout. Outside there is a parking space to the front and low maintenance private garden to the rear.



ENTRANCE HALL

Reached via main front door. Door to downstairs WC and lounge.

LOUNGE 16'7 x 15'2 max (5.05m x 4.62m)

Window to front aspect. Stairs rising to first floor landing. Under stairs storage cupboard.

KITCHEN / DINING ROOM 10'6 x 15'1 (3.20m x 4.59m)

Fitted with units to base and wall with contrasting work surfaces over and tiled splashback surrounds. Sink and drainer unit with mixer tap over. Integrated oven. Inset hob with extractor over. Plumbing and space for washing machine. High gloss tiled flooring. Window and French style doors opening to the rear garden.

FIRST FLOOR LANDING

Doors to bedrooms and bathroom.

BEDROOM ONE 15'2 max x 11'5 max (4.62m x 3.47m)

Windows to front aspect. Storage cupboard.

BEDROOM TWO 10'3 x 8'2 (3.12m x 2.48m)

Window to rear aspect.

BEDROOM THREE 8'6 x 6'8 (2.59m x 2.03m)

Window to rear aspect.



GROUND FLOOR

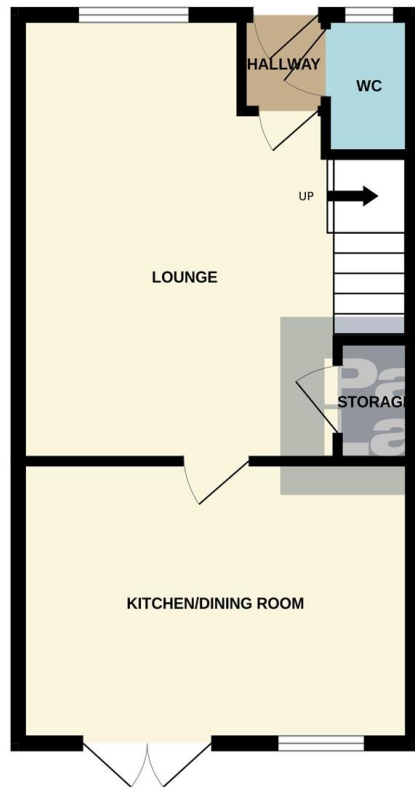

1ST FLOOR

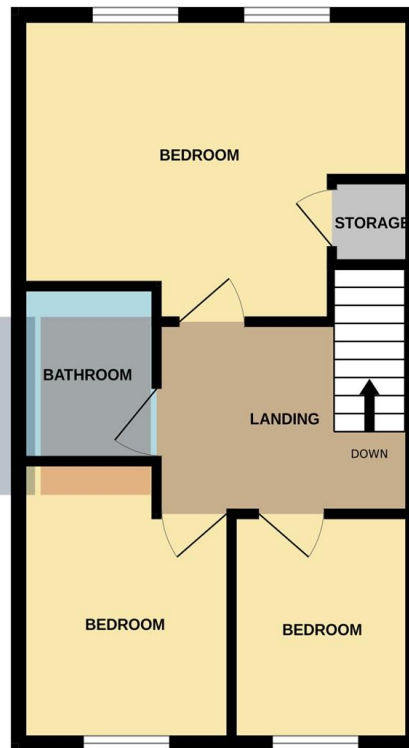

Whilst every attempt has been made to ensure the accuracy of the floorplan contained here, measurements of doors, windows, rooms and any other items are approximate and no responsibility is taken for any error, omission or mis-statement. This plan is for illustrative purposes only and should be used as such by any prospective purchaser. The services, systems and appliances shown have not been tested and no guarantee as to their operability or efficiency can be given.
Made with Metropix ©2024

BATHROOM

Suite comprising a panelled bath with shower screen and shower over, wash hand basin and WC.

OUTSIDE

FRONT GARDEN / DRIVEWAY

Driveway to the front of the property.

REAR GARDEN

Garden with a paved patio / seating area, laid to lawn and timber shed.

AGENTS NOTE

50% Shared Ownership

Monthly Rent Payable - £316.54

To view this property call Pattison Lane on:
01536 524425

Selling your property?

Contact us to arrange a **FREE** home valuation.

 01536 524425

 68-70 Gold Street, Kettering, Northamptonshire, NN16 8JB

 kettering@pattisonlane.co.uk

 www.pattisonlane.co.uk



 SCAN ME



Sharman Quinney Holdings Limited is registered in England and Wales under company number 4174227, Registered Office is Cumbria House, 16-20 Hockliffe Street, Leighton Buzzard, Bedfordshire, LU7 1GN. VAT Registration Number is 500 2481 05.

1: These particulars do not constitute part or all of an offer or contract. 2: The measurements indicated are supplied for guidance only and as such must be considered incorrect. 3: Potential buyers are advised to recheck the measurements before committing to any expense. 4: Sharman Quinney has not tested any apparatus, equipment, fixtures, fittings or services and it is the buyers interests to check the working condition of any appliances. 5: Sharman Quinney has not sought to verify the legal title of the property and buyers must obtain verification from their legal representative. 6: Intending purchasers will be asked to produce identification documentation at a later stage and we would ask your co-operation in order that there will be no delay in agreeing the sale. Ref: KPL205686 - 0005

