



Kensington Close, Northampton **Leasehold** £132,500 50% Shared Ownership

**Pattison  
Lane**

# Key Features

 2  1  B  C



50% Shared Ownership  
£332.00 Rent pcm

- Two Bedroom Home
- 50% Shared Ownership
- Immaculate Throughout
- Large Rear Garden
- Off road Parking

10 out of 10! We award 10 marks for the condition and presentation of this spacious two bedroom semi-detached home which is offered for sale on a 50% shared ownership basis. Highlights include; a larger than average rear garden, a driveway for two vehicles and a ground floor WC. Viewing advised.



## ENTRANCE HALL

Reached via main front door. Stairs rising to first floor landing.

## CLOAKROOM

Suite comprising a wash hand basin and WC. Frosted window to side aspect.

## KITCHEN / DINING ROOM 17'1 x 8'6 (5.20m x 2.59m)

Fitted with a range of modern units to base and wall with contrasting work surfaces over and tiled splashback surrounds. Sink and drainer unit with mixer tap over. Integrated oven. Inset hob with chimney style cooker hood over. Plumbing and space for washing machine and dishwasher. Window to front aspect.

## LOUNGE 15'9 x 9' (4.80m x 2.74m)

Window to rear aspect. Door to the rear garden.

## FIRST FLOOR LANDING

Window to side aspect. Storage cupboard. Doors to bedrooms and bathroom.

## BEDROOM ONE 15'7 x 8'7 (4.74m x 2.61m)

Window to rear aspect.

## BEDROOM TWO 12'3 x 10'8 (3.73m x 3.25m)

Windows to front aspect. Storage cupboard.



GROUND FLOOR

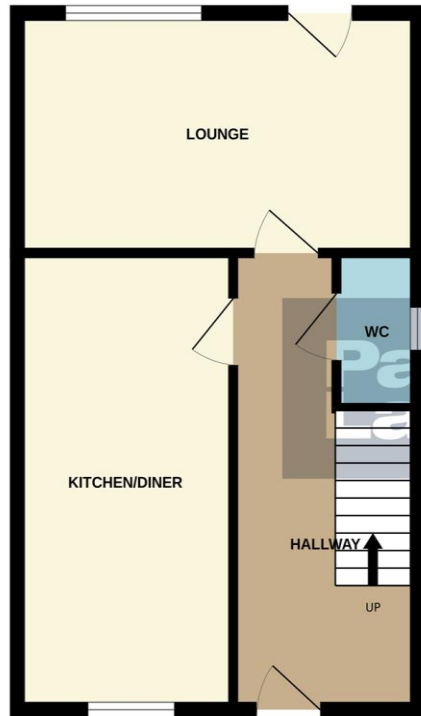

1ST FLOOR

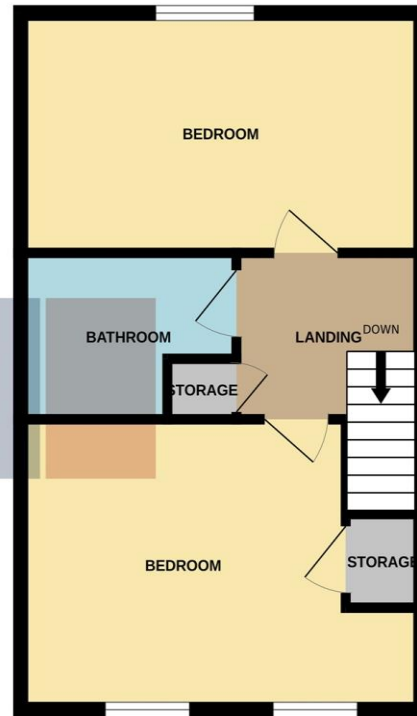

Whilst every attempt has been made to ensure the accuracy of the floorplan contained here, measurements of doors, windows, rooms and any other items are approximate and no responsibility is taken for any error, omission or mis-statement. This plan is for illustrative purposes only and should be used as such by any prospective purchaser. The services, systems and appliances shown have not been tested and no guarantee as to their operability or efficiency can be given.  
Made with Metropix ©2024

### BATHROOM

Suite comprising a panelled bath, wash hand basin and WC.

### OUTSIDE

#### FRONT GARDEN

Maintained with a variety of shrubs with laid to decorative stone and access to the main front door.

#### DRIVEWAY

Block paved driveway to the side of the property for two vehicles.

#### REAR GARDEN

Enclosed garden with laid to lawn, paved patio / seating area and pergola with roof covering.

### AGENTS NOTE:

Length of Lease: 125 years from and including 17 June 2016

Rent Payable including Service charge: £332.00 per month

To view this property call Pattison Lane on:  
**01536 524425**

# Selling your property?



📱 SCAN ME

## Contact us to arrange a FREE home valuation.

📞 01536 524425

📍 68-70 Gold Street, Kettering, Northamptonshire, NN16 8JB

✉️ [kettering@pattisonlane.co.uk](mailto:kettering@pattisonlane.co.uk)

🌐 [www.pattisonlane.co.uk](http://www.pattisonlane.co.uk)



📱 SCAN ME



Pattison Lane is a trading name of Sharman Quinney Holdings Limited which is registered in England and Wales under company number 4174227, Registered Office is Cumbria House, 16-20 Hockliffe Street, Leighton Buzzard, Bedfordshire, LU7 1GN. VAT Registration Number is 500 2481 05.

1: These particulars do not constitute part or all of an offer or contract. 2: The measurements indicated are supplied for guidance only and as such must be considered incorrect. 3: Potential buyers are advised to recheck the measurements before committing to any expense. 4: Pattison Lane has not tested any apparatus, equipment, fixtures, fittings or services and it is the buyers interests to check the working condition of any appliances. 5: Pattison Lane has not sought to verify the legal title of the property and buyers must obtain verification from their legal representative. 6: Intending purchasers will be asked to produce identification documentation at a later stage and we would ask your co-operation in order that there will be no delay in agreeing the sale. Ref: KPL205345 - 0002

