



191 Maidenhead Road, Windsor, SL4 5EZ
Offers in excess of £599,950

 **HORLER**

191 Maidenhead Road, Windsor, SL4 5EZ

Located on Maidenhead Road in the charming town of Windsor, this delightful three-bedroom semi-detached house presents an excellent opportunity for those seeking a family home in a prime location. Situated conveniently close to the renowned Windsor Racecourse and St. Edward's School, this property is also en route to the vibrant Windsor town centre, making it ideal for both families and professionals alike.



Property Summary

Located on Maidenhead Road in the charming town of Windsor, this delightful three-bedroom semi-detached house presents an excellent opportunity for those seeking a family home in a prime location. Situated conveniently close to the renowned Windsor Racecourse and St. Edward's School, this property is also en route to the vibrant Windsor town centre, making it ideal for both families and professionals alike.

While the house would benefit from modernisation, it boasts an abundance of potential for transformation. With the possibility to extend, similar to neighbouring properties (subject to planning permission), you can truly make this home your own. The spacious layout offers ample room for creativity, allowing you to design a living space that suits your lifestyle.

One of the standout features of this property is the generous off-road parking, providing convenience for multiple vehicles. Additionally, the beautiful south-facing rear garden is a perfect retreat for outdoor enthusiasts, offering a sun-drenched space for relaxation, gardening, or entertaining friends and family.

This property is a rare find in a sought-after area, combining potential with a fantastic location. Whether you are looking to invest or create your dream home, this semi-detached house on Maidenhead Road is not to be missed. Embrace the opportunity to shape this property into a stunning residence that reflects your personal style and needs.

General Information

Council Tax Band 'E'

Legal Note

Although these particulars are thought to be materially correct, their accuracy cannot be guaranteed and they do not form part of any contract.





Total Approximate Floor Area

1216 Square feet

113 Square metres

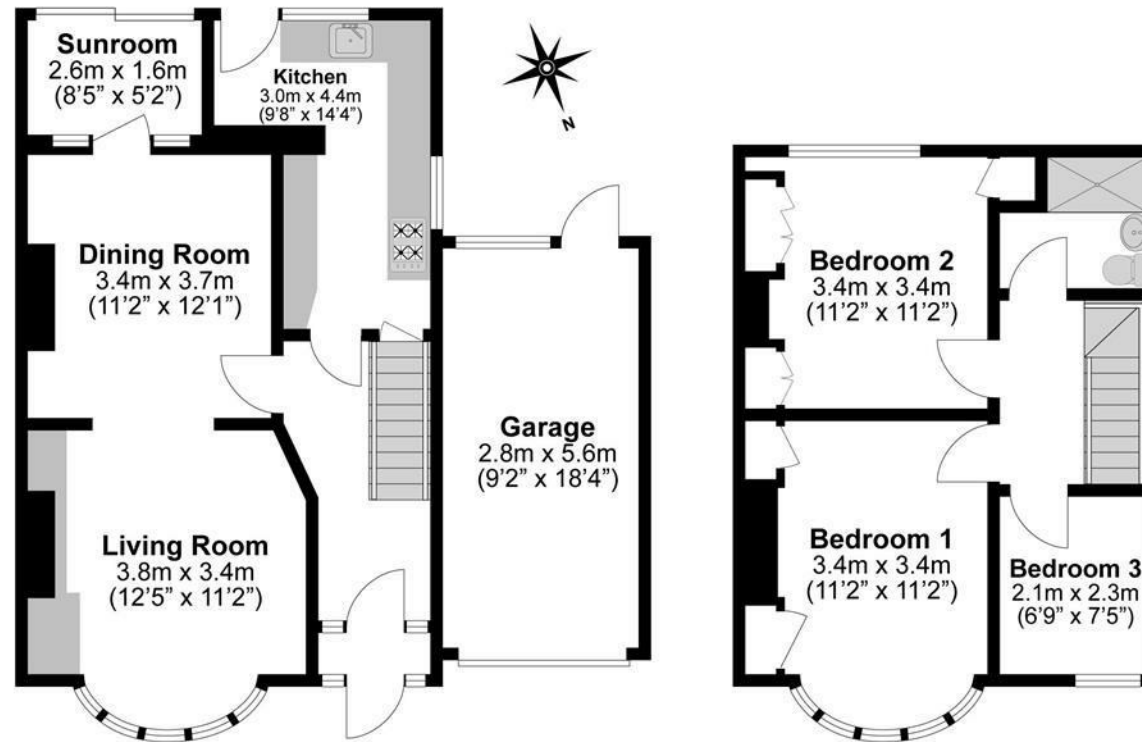

**Illustrations are for identification purposes only,
measurements are approximate, not to scale.**