



MICHAEL EVERETT & CO

... A Moving Experience





REDHOLM CROFT

DEANS LANE
WALTON ON THE HILL
KT20 7UA

A well presented 'wing' of a grand country house built in the early 1900's and located close to the village centre and Walton Heath Golf Club.

Redholm Croft features surprisingly spacious accommodation including 3 reception rooms, study, kitchen breakfast room, ground floor shower room with wc, four first floor bedrooms, en-suite bathroom and family bathroom.

To the front of the house there is a gravel driveway and covered carport providing parking for several cars. To the rear there is a small pretty garden with large shed.



ASKING PRICE £780,000 FREEHOLD

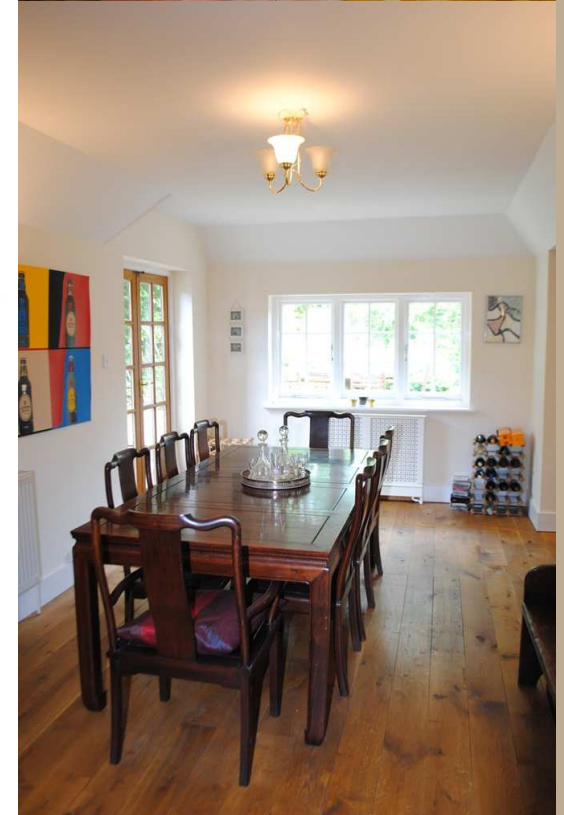
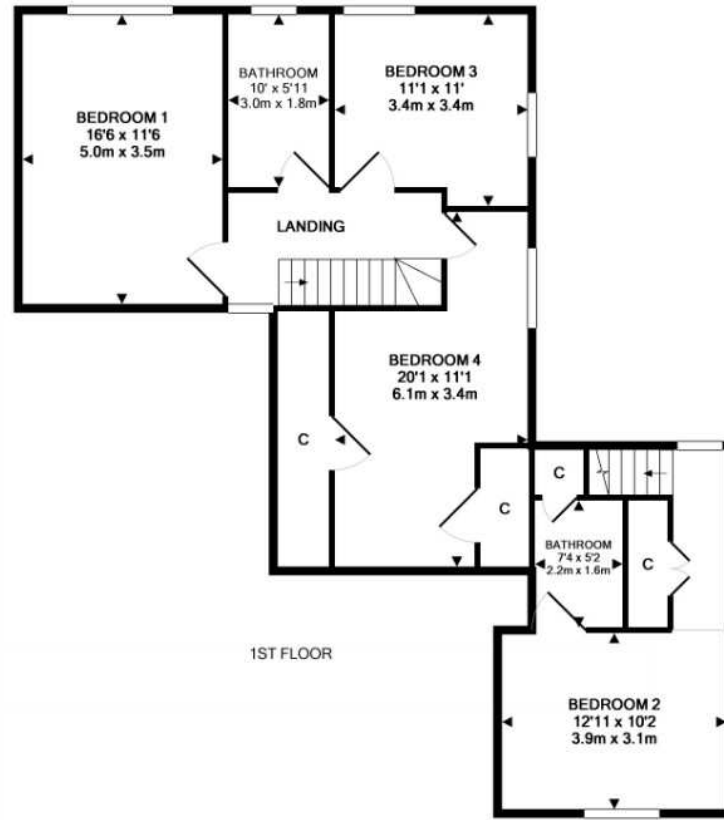
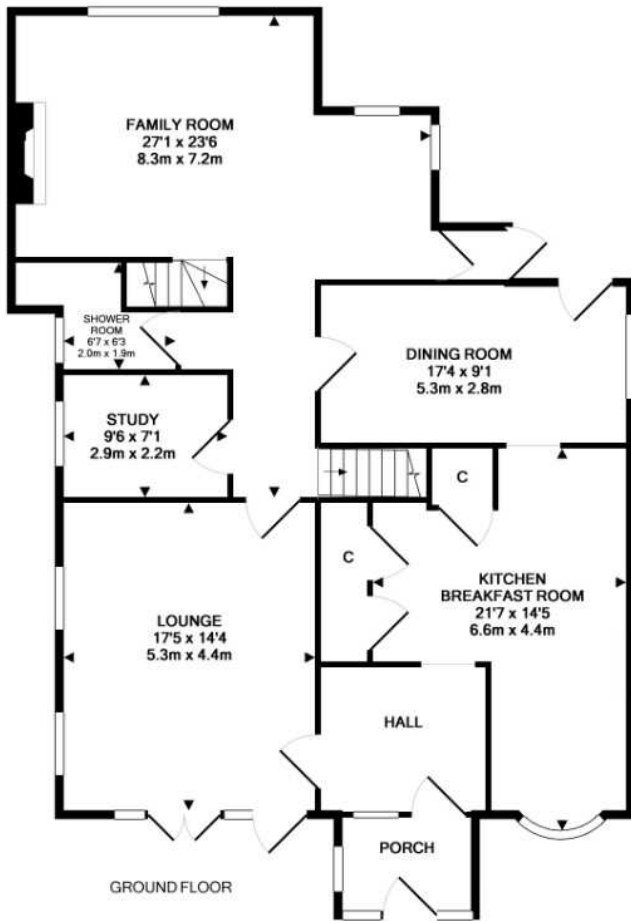

For clarification we wish to inform prospective purchasers that we have prepared these sales particulars as a general guide and though they are believed to be correct, their accuracy is not guaranteed. We have not carried out a detailed survey nor tested the services, appliances and specific fittings. Room sizes are approximate and have been rounded up or down to the nearest 3 inches (7.5cms) and should not be relied upon for carpets and furnishings. They do not form part of any contract.



MICHAEL EVERETT & CO

REGENCY HOUSE 61 WALTON STREET WALTON ON THE HILL SURREY KT20 7RZ

Telephone: 01737 814877 Email: walton@michael-everett.co.uk www.michael-everett.co.uk