

MICHAEL EVERETT & CO

Estate Agents – New Homes & Land – Lettings & Property Management

87 High street, Epsom, Surrey KT19 8DP T: 01372 725161 F: 01372 742046 E: epsom@michael-everett.co.uk

St Theresa Close, Epsom, Surrey KT18 7LD

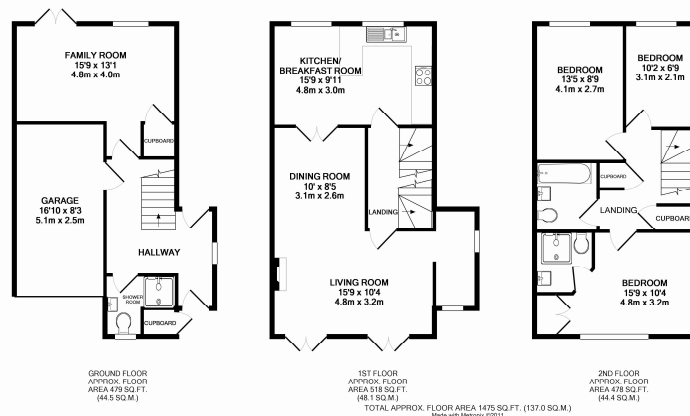

Rent: £2600 PCM Unfurnished

Available: Mid-August

A modern three/four bedroom semi-detached townhouse within walking distance of town centre and station

Council Tax Band: G £3847.23 (Epsom & Ewell Borough Council 2024/25)
EPC Rating: 75C

www.michael-everett.co.uk