



Heather Cottage

Heather Close | | Kingswood | KT20 6NY

£5,000 PCM

SAUNDERS

Heather Cottage

Heather Close |

Kingswood | KT20 6NY

£5,000 PCM

An excellent four/ five bedroom detached family home comes to market in one of Surrey's most prestigious residential locations. Set in almost an acre in the heart of the exclusive Kingswood Warren, this detached house has traditional character and is offered to market with spacious living throughout. Additional benefits include driveway parking for multiple cars and separate detached garage.

- Available Now
- Unfurnished
- New Modern Fitted Kitchen
- Large Garden
- Council Tax Band G
- Four/ Five Double Bedrooms
- Village Location
- Detached Garage With Further Gated Parking
- Kingswood Warren Location
- EPC D

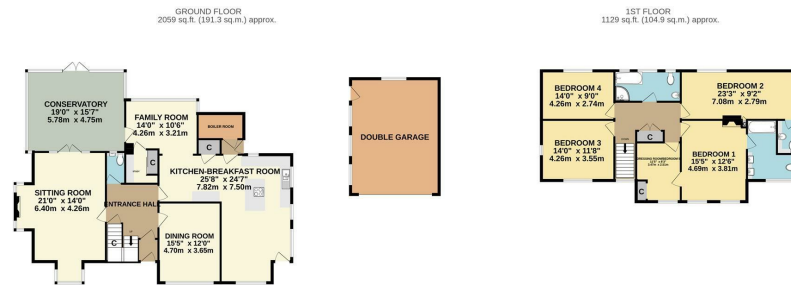

TOTAL FLOOR AREA: 3187 sq.ft. (296.1 sq.m.) approx.
Made with Miroplan ©2024

Energy Efficiency Rating		Current	Potential
Very energy efficient - lower running costs			
(92 plus)	A		
(81-91)	B		
(69-80)	C		
(55-68)	D		
(39-54)	E		
(21-38)	F		
(1-20)	G		
Not energy efficient - higher running costs			
England & Wales		EU Directive 2002/91/EC	

1 Waterhouse Lane
Kingswood
Tadworth
Surrey
KT20 6EB
01737 370700
lettings@richardsaunders.co.uk
www.richardsaunders.co.uk