



OVER 60?

Secure this property
for up to **59% less!**

Price

£550,000

Freehold

5x  2x  2x 

**Woodland Drive,
Minster On Sea, Kent,
ME12**

Wards
Helping you move forwards

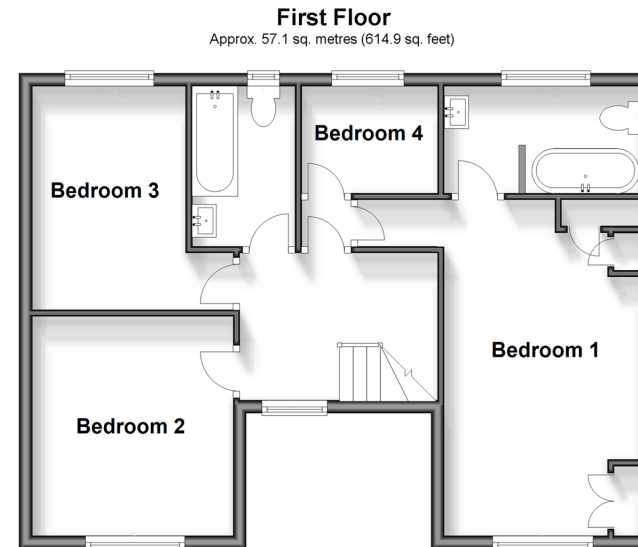
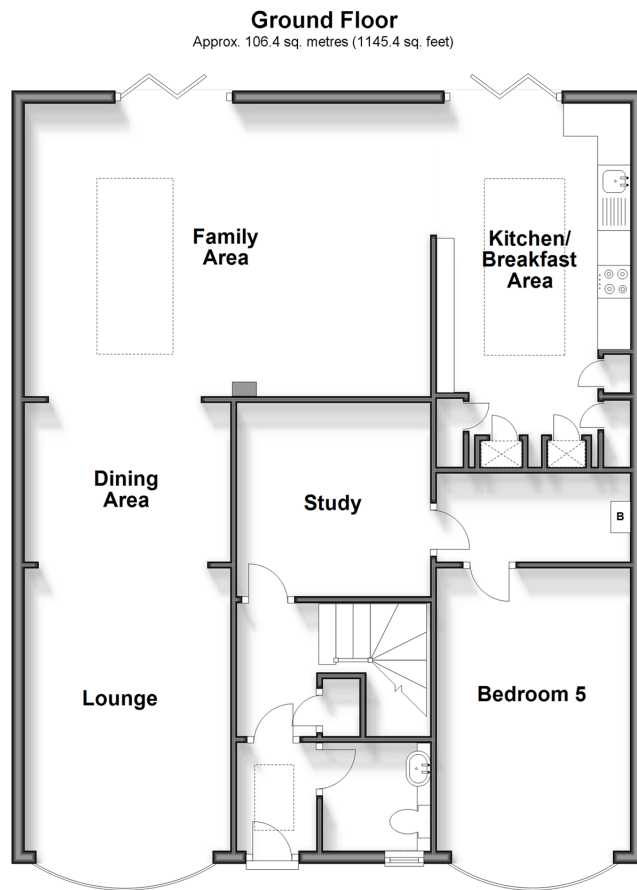

Accommodation

GROUND FLOOR

Entrance Hall
Downstairs Cloakroom
Lounge: 14'2 x 10'1 into bay (4.32m x 3.08m)
Dining Area: 10'1 x 9'3 (3.08m x 2.82m)
Study: 9'10 x 9'5 (3.00m x 2.87m)
Family Area: 30'10 x 14'5 (9.40m x 4.40m)
Kitchen/Breakfast Area: 18'5 x 9'10 (5.62m x 3.00m)
Bedroom 5: 15'8 x 10'0 into bay (4.78m x 3.05m)

FIRST FLOOR

Landing
Bedroom 1: 14'8 x 9'8 (4.47m x 2.95m)
En-suite Bathroom: 9'10 x 5'4 (3.00m x 1.63m)
Bedroom 2: 12'8 x 9'10 (3.86m x 3.00m)
Bedroom 3: 10'11 x 10'2 (3.33m x 3.10m)
Bedroom 4: 7'5 x 6'2 (2.26m x 1.88m)
Bathroom: 11'9 x 9'6 (3.58m x 2.90m)

OUTSIDE

Front Driveway
Rear Garden
Swimming Pool



Main features

- Cool off in the summer in the outdoor pool, as its heated you can use it all year round
- There is a study/home office down stairs as well as another bedroom
- Entertain in style in the stunning breakfast/family room
- In and out driveway to the front
- Useful downstairs cloakroom, handy for children and guests



Nearest Schools

Primary Schools: Minster in Sheppey Primary 0.7 miles, Halfway Houses Primary 1.7 miles

Secondary Schools: Leigh Academy 1.2 miles, The Westlands School 6.9 miles



Transport Information

Train Stations: Sheerness-on-Sea 3.0 miles, Queenborough 3.2 miles, Swale 4.1 miles



Address

Woodland Drive, Minster On Sea, Kent, ME12



Directions

For directions to this property please contact us.



Wards
Helping you move forwards

Call Sheerness Branch 01795 664651 ■ wardsofkent.co.uk



■ Legal advice should be taken to verify fixtures/fittings, planning, alterations and/or lease details ■ Appliances & services are untested, dimensions are approximate and floor plans are not to scale
■ Through a Homewise Home For Life Plan people aged 60+ can secure this property for up to 59% less, by purchasing a Lifetime Lease.



11635277/20240812/DS/PA