



Price
£375,000

Freehold

3x  2x  1x 

**Fieldway Crescent,
Cowes, Isle of Wight,
PO31**

Pittis 
Helping you move forwards

First Floor

Approx. 42.2 sq. metres (454.2 sq. feet)

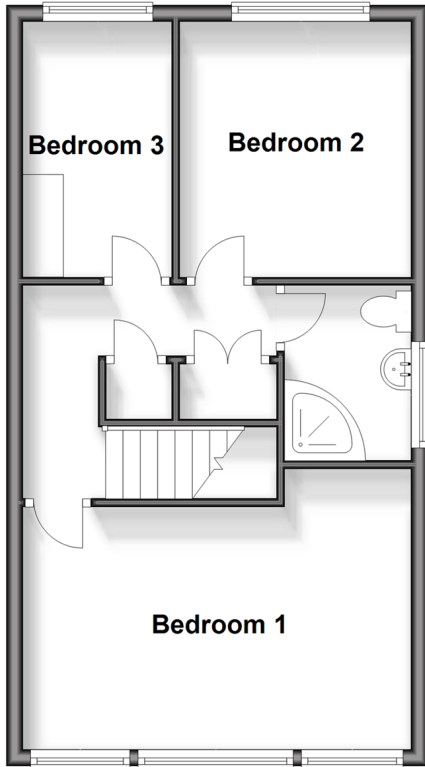

Ground Floor

Approx. 81.3 sq. metres (875.0 sq. feet)

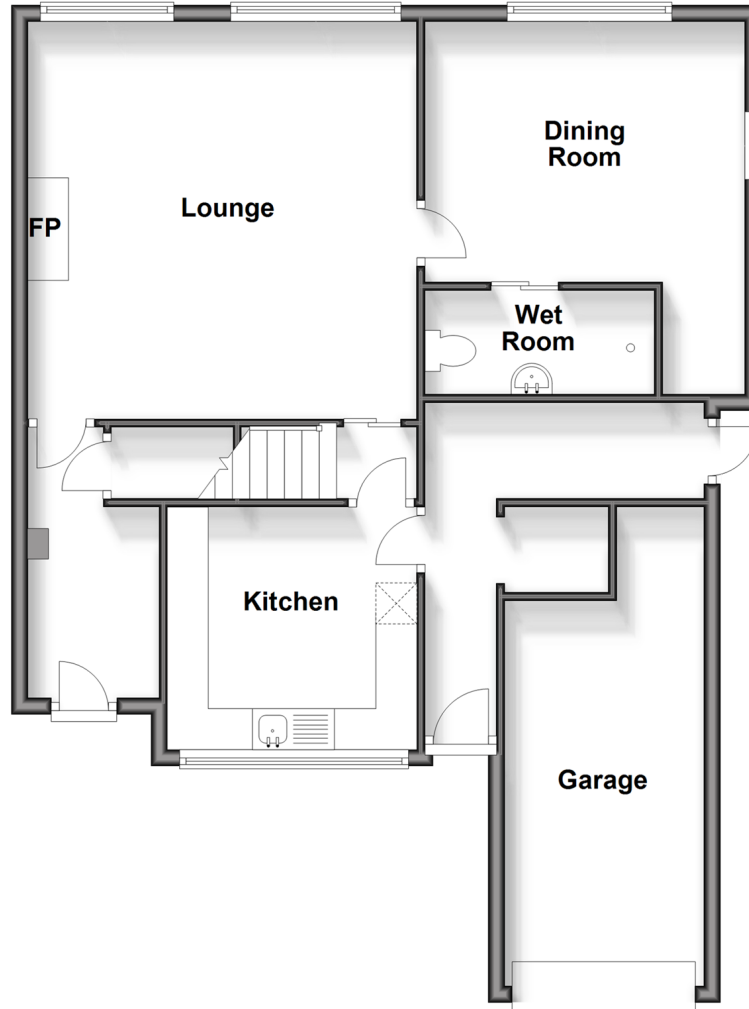

Accommodation

GROUND FLOOR

Entrance Hallway

Lounge : 15'11 x 15'6 (4.85m x 4.73m)

Kitchen : 10'5 x 9'11 (3.18m x 3.02m)

Dining Room : 12'10 x 10'9 (3.91m x 3.28m)

Wet Room

FIRST FLOOR

Landing

Bedroom 1: 15'6 x 10'9 (4.73m x 3.28m)

Bedroom 2: 10'7 x 8'10 (3.23m x 2.69m)

Bedroom 3: 6'6 x 6'0 (1.98m x 1.83m) plus
4'8 x 5'1 (1.42m x 1.55m)

Shower Room

OUTSIDE

Front Garden

Rear Garden

Garage

Shed



Main features

- Chain free semi detached house with vacant possession
- Additional room and wet room to the ground floor
- Garage to the side of property
- Extensive rear garden ideal for family living and entertaining
- The size and layout of this home should be viewed to fully appreciate what is on offer



Nearest Schools

Lanesend Primary School 1.2 Miles
Cowes Primary School 1.8 Miles
Cowes Enterprise College 1.9 Miles
Isle of Wight College 3 Miles



Transport Information

Local bus route providing islandwide connections.



Address

Fieldway Crescent, Cowes, Isle of Wight, PO31



Directions

For directions to this property please contact us.



Call Newport Branch 01983 528888 ■ pittis.co.uk



■ Legal advice should be taken to verify fixtures/fittings, planning, alterations and/or lease details ■ Appliances & services are untested, dimensions are approximate and floor plans are not to scale



60323679/20240702/JH/AG