



**Washington Drive, Watton Thetford IP25 6GY**



**welcome to**

## **Washington Drive, Watton Thetford**

>> CHAIN- FREE! Modern two-bedroom terraced home in a sought-after Watton development, featuring a stylish kitchen, cloakroom, family bathroom, and enclosed rear garden. Ideally located near schools, shops, and transport links to Norwich. Perfect for first-time buyers, downsizers, or families.



### Entrance Hall

Wood effect flooring, Radiator

### Lounge

14' 3" x 12' 9" ( 4.34m x 3.89m )

Wood effect flooring, Radiator, Stairs to First floor,  
Double glazed double doors to the rear aspect

### Kitchen

8' 9" x 6' 7" ( 2.67m x 2.01m )

Wood effect flooring, Double glazed window to the front aspect, Range of wall mounted units, Complimentary rolled-edge work surfaces, Space for fridge freezer, Space for washing machine, Inset oven, Inset 1.5 sink and drainer, Serving hatch window

### Cloakroom

Radiator, Pedestal handwash basin, Tiled

### Bedroom 1

12' 8" x 10' 11" ( 3.86m x 3.33m )

Wood effect flooring, Radiator, Two double glazed windows to the rear aspect

### Bedroom 2

11' 5" x 6' 6" ( 3.48m x 1.98m )

Wood effect flooring, Radiator, Double glazed window to the front aspect

### Bathroom

Vinyl flooring, Low- level WC, Pedestal handwash basin, Bath with shower over, Double glazed window to the front aspect

### Outside

Fully enclosed rear garden with rear access gate, Laid to lawn with patio area

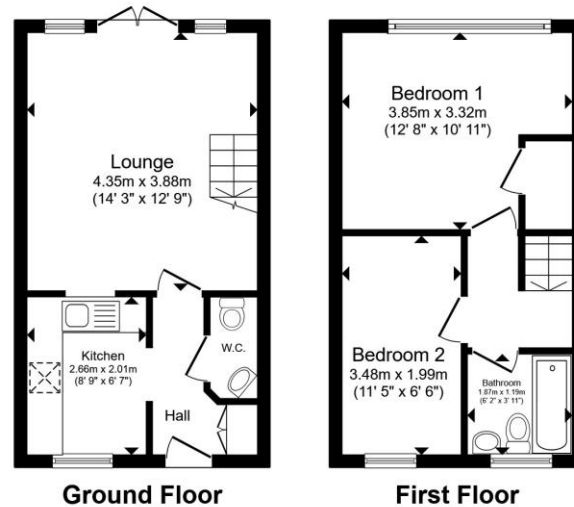

Total floor area 55.2 m<sup>2</sup> (594 sq.ft.) approx

This floor plan is for illustrative purposes only. It is not drawn to scale. Any measurements, floor areas (including any total floor area), openings and orientation are approximate. No details are guaranteed, they cannot be relied upon for any purpose and they do not form part of any agreement. No liability is taken for any error, omission or misstatement. A party must rely upon its own inspection(s). Powered by [www.propertybox.io](http://www.propertybox.io)

  
william  
h brown



**check out more properties at** [williamhbrown.co.uk](http://williamhbrown.co.uk)



**welcome to**

## **Washington Drive, Watton Thetford**

- Chain Free!
- Modern Two-Bedroom Terraced Home
- Stylish Fitted Kitchen
- Two Allocated Parking Spaces
- Spacious Lounge

Tenure: Freehold EPC Rating: C  
Council Tax Band: A

**£185,000**



Please note the marker reflects the  
postcode not the actual property

**check out more properties at [williamhbrown.co.uk](http://williamhbrown.co.uk)**



Property Ref:  
WAT108895 - 0005

1. MONEY LAUNDERING REGULATIONS Intending purchasers will be asked to produce identification documentation at a later stage and we would ask for your co-operation in order that there is no delay in agreeing the sale. 2. These particulars do not constitute part or all of an offer or contract. 3. The measurements indicated are supplied for guidance only and as such must be considered incorrect. Potential buyers are advised to recheck measurements before committing to any expense. 4. We have not tested any apparatus, equipment, fixtures or services and it is in the buyers interest to check the working condition of any appliances. 5. Where an EPC, or a Home Report (Scotland only) is held for this property, it is available for inspection at the branch by appointment. If you require a printed version of a Home Report, you will need to pay a reasonable production charge reflecting printing and other costs. 6. We are not able to offer an opinion either written or verbal on the content of these reports and this must be obtained from your legal representative. 7. Whilst we take care in preparing these reports, a buyer should ensure that his/her legal representative confirms as soon as possible all matters relating to title including the extent and boundaries of the property and other important matters before exchange of contracts.

William H Brown is a trading name of Sequence (UK) Limited which is registered in England and Wales under company number 4268443, Registered Office is Cumbria House, 16-20 Hockliffe Street, Leighton Buzzard, Bedfordshire, LU7 1GN. VAT Registration Number is 500 2481 05.

**Not for marketing purposes INTERNAL USE ONLY**



**01953 881951**



**Watton@williamhbrown.co.uk**



**9 High Street, Watton, THETFORD, Norfolk,  
IP25 6AB**



**[williamhbrown.co.uk](http://williamhbrown.co.uk)**