



Calder Mount, Craggstone Wakefield WF4 3ED

welcome to

Calder Mount, Crigglestone Wakefield

Guide price £300,000-£325,000. An Extended two bedroom detached true bungalow situated in a corner position in a cul-de-sac in the Highly sought after and desirable location of Crigglestone not to be missed! This home is located with great access to excellent schools and transport links.





Floor Plan

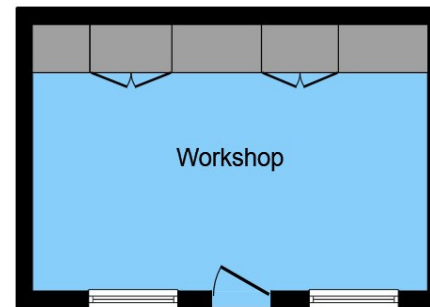
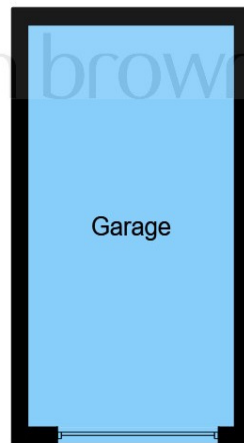

Outbuilding

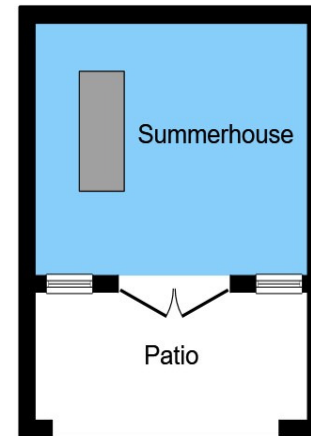

Living Room

10' 6" max x 17' max (3.20m max x 5.18m max)

Kitchen

9' 3" max x 8' 6" max (2.82m max x 2.59m max)

Bedroom One

11' 1" max x 11' 6" max (3.38m max x 3.51m max)

Bedroom Two

8' 4" max x 8' 1" max (2.54m max x 2.46m max)

Bathroom

Garage

Garden

Workshop

This floor plan is for illustrative purposes only. It is not drawn to scale. Any measurements, floor areas (including any total floor area), openings and orientation are approximate. No details are guaranteed, they cannot be relied upon for any purpose and they do not form part of any agreement. No liability is taken for any error, omission or misstatement. A party must rely upon its own inspection(s). Powered by www.focalagent.com

welcome to

Calder Mount, Crigglestone Wakefield

- Two bedroom detached true bungalow
- Surrounding gardens
- Driveway and garage
- Log Burner
- Workshop

Tenure: Freehold EPC Rating: C
Council Tax Band: C

guide price

£300,000



Please note the marker reflects the
postcode not the actual property

view this property online williamhbrown.co.uk/Property/WAK126379



Property Ref:
WAK126379 - 0004

1. MONEY LAUNDERING REGULATIONS Intending purchasers will be asked to produce identification documentation at a later stage and we would ask for your co-operation in order that there is no delay in agreeing the sale. 2. These particulars do not constitute part or all of an offer or contract. 3. The measurements indicated are supplied for guidance only and as such must be considered incorrect. Potential buyers are advised to recheck measurements before committing to any expense. 4. We have not tested any apparatus, equipment, fixtures or services and it is in the buyers interest to check the working condition of any appliances. 5. Where an EPC, or a Home Report (Scotland only) is held for this property, it is available for inspection at the branch by appointment. If you require a printed version of a Home Report, you will need to pay a reasonable production charge reflecting printing and other costs. 6. We are not able to offer an opinion either written or verbal on the content of these reports and this must be obtained from your legal representative. 7. Whilst we take care in preparing these reports, a buyer should ensure that his/her legal representative confirms as soon as possible all matters relating to title including the extent and boundaries of the property and other important matters before exchange of contracts.

William H Brown is a trading name of Sequence (UK) Limited which is registered in England and Wales under company number 4268443, Registered Office is Cumbria House, 16-20 Hockliffe Street, Leighton Buzzard, Bedfordshire, LU7 1GN. VAT Registration Number is 500 2481 05.



william h brown



01924 381381



Wakefield@williamhbrown.co.uk



2 Wood Street, WAKEFIELD, West Yorkshire,
WF1 2ED



williamhbrown.co.uk