



Hillcrest, Havercroft WAKEFIELD WF4 2EW

welcome to

Hillcrest, Havercroft WAKEFIELD

A 3 Bedroom Semi-detached situated in a semi-rural location of Havercroft. No Upper Chain. Ideal first time buyer home. Convenient for Wakefield, Pontefract and Barnsley.



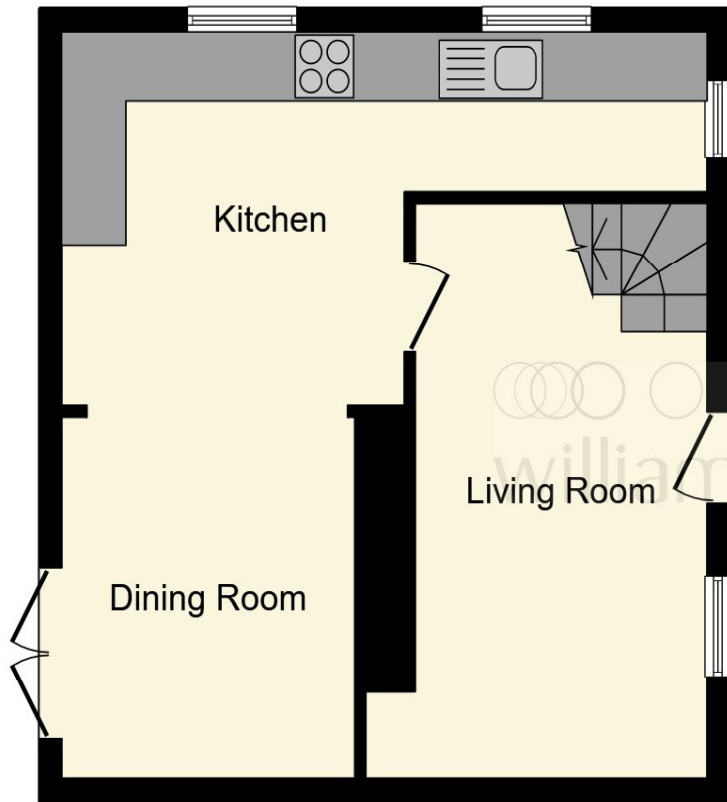

Ground Floor

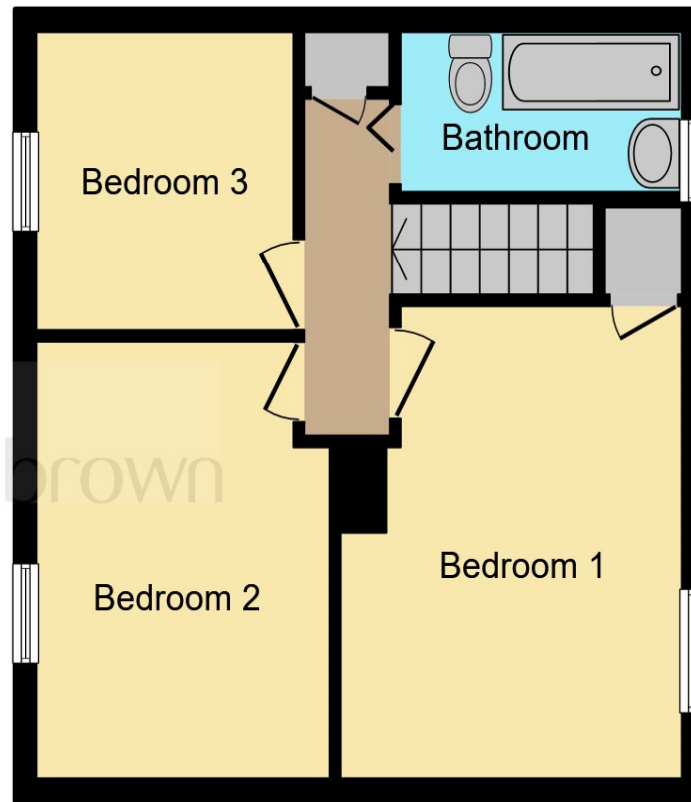

First Floor

Living Room

16' 7" max x 8' 9" max (5.05m max x 2.67m max)

Dining Kitchen

21' 8" x 19' 8" (6.60m x 5.99m)

First Floor Landing

Bedroom 1

13' 6" x 8' 8" max (4.11m x 2.64m max)

Bedroom 2

12' 4" x 9' 9" max (3.76m x 2.97m max)

Bedroom 3

8' 6" x 7' 9" (2.59m x 2.36m)

Bathroom

Exterior

This floorplan is for illustrative purposes only and is not drawn to scale. Measurements, floor-areas, openings and orientations are approximate. They should not be relied upon for any purpose and do not form any part of an agreement. No liability is taken for any error or mis-statement. All parties must rely on their own inspections.

welcome to

Hillcrest, Havercroft WAKEFIELD

- Three Bedroom Semi-detached
- UPVC and GCH
- Dining Kitchen
- No Upper Chain
- Off Road Parking

Tenure: Freehold EPC Rating: D

offers in the region of

£130,000



directions to this property:

Leave Wakefield on the Doncaster Road, A638, turn right onto the B628 signposted Hemsworth, turn right at the cross roads on the outskirts of Fitzwilliam towards Ryhill and on entering into the village turn left onto Regina Crescent and then right into Hillcrest. The property can be identified by our For Sale board.

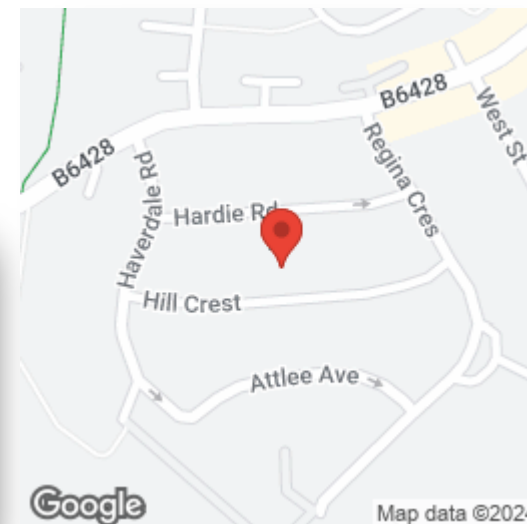

Please note the marker reflects the postcode not the actual property

view this property online williamhbrown.co.uk/Property/WAK123772



Property Ref:
WAK123772 - 0007

1. MONEY LAUNDERING REGULATIONS Intending purchasers will be asked to produce identification documentation at a later stage and we would ask for your co-operation in order that there is no delay in agreeing the sale. 2. These particulars do not constitute part or all of an offer or contract. 3. The measurements indicated are supplied for guidance only and as such must be considered incorrect. Potential buyers are advised to recheck measurements before committing to any expense. 4. We have not tested any apparatus, equipment, fixtures or services and it is in the buyers interest to check the working condition of any appliances. 5. Where an EPC, or a Home Report (Scotland only) is held for this property, it is available for inspection at the branch by appointment. If you require a printed version of a Home Report, you will need to pay a reasonable production charge reflecting printing and other costs. 6. We are not able to offer an opinion either written or verbal on the content of these reports and this must be obtained from your legal representative. 7. Whilst we take care in preparing these reports, a buyer should ensure that his/her legal representative confirms as soon as possible all matters relating to title including the extent and boundaries of the property and other important matters before exchange of contracts.

William H Brown is a trading name of Sequence (UK) Limited which is registered in England and Wales under company number 4268443, Registered Office is Cumbria House, 16-20 Hockliffe Street, Leighton Buzzard, Bedfordshire, LU7 1GN. VAT Registration Number is 500 2481 05.



william h brown



01924 381381



Wakefield@williamhbrown.co.uk



2 Wood Street, WAKEFIELD, West Yorkshire,
WF1 2ED



williamhbrown.co.uk