



Columbine Close, Thetford, IP24 2YF

welcome to

Columbine Close, Thetford

ATTENTION ALL FIRST TIME BUYERS AND INVESTORS! On the hugely desirable Cloverfields estate, this first floor studio apartment would make an ideal buy! Offering open-plan accommodation within easy reach of local road and rail links and further local amenities. Viewing is essential!

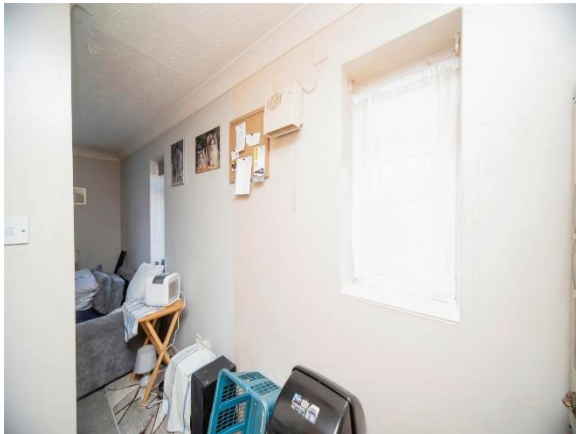

Summary

The historic Norfolk market town of Thetford is ideally positioned close to the Cambridgeshire and Suffolk borders and therefore offers good road links convenient for commuting. The river "Thet" borders the southern boundary offering delightful riverside walks and river frontage redevelopment consisting of a three screen cinema, restaurant, hotel and public open space. Further recreation can be found in the extensive forest areas in the surrounding areas including High Lodge offering forest cycle and walking routes and play areas.

Nearby Thetford Forest offers the ultimate outdoor playground for family days out. This vast pine plantation is cross-crossed with a maze of walking and cycling trails that are perfect for spending a day losing yourself in nature. At the heart of it all is the High Lodge Visitor Centre which offers bike hire for the energetic, Segway for the more adventurous and Go Ape for those who dare.

The Accommodation:

Entrance Hall

With door to front and carpet.

Lounge / Bedroom

13' x 10' (3.96m x 3.05m)

With dual aspect windows to both the front and side and access to the loft space.

Kitchen

6' x 5' (1.83m x 1.52m)

With window to side and laminate flooring.

Bathroom

With W.C, wash hand basin with taps over, bath unit with taps and shower attachment over and built in storage cupboard.



check out more properties at williamhbrown.co.uk



welcome to

Columbine Close, Thetford

- ATTENTION ALL FIRST TIME BUYERS AND INVESTORS!
- First Floor Studio Apartment
- Open-Plan Living Accommodation
- Popular Cloverfields Location!
- A Great First Home or Investment
- Close to Local Road and Rail Links
- Within Walking Distance of Further Local Amenities

Tenure: Leasehold EPC Rating: E

This is a Leasehold property. We are awaiting further details about the Term of the lease. For further information please contact the branch. Please note additional fees could be incurred for items such as Leasehold packs.

Offers in Excess of
£80,000



Please note the marker reflects the
postcode not the actual property

check out more properties at williamhbrown.co.uk



Property Ref:
THF107335 - 0001

1. MONEY LAUNDERING REGULATIONS Intending purchasers will be asked to produce identification documentation at a later stage and we would ask for your co-operation in order that there is no delay in agreeing the sale. 2. These particulars do not constitute part or all of an offer or contract. 3. The measurements indicated are supplied for guidance only and as such must be considered incorrect. Potential buyers are advised to recheck measurements before committing to any expense. 4. We have not tested any apparatus, equipment, fixtures or services and it is in the buyers interest to check the working condition of any appliances. 5. Where an EPC, or a Home Report (Scotland only) is held for this property, it is available for inspection at the branch by appointment. If you require a printed version of a Home Report, you will need to pay a reasonable production charge reflecting printing and other costs. 6. We are not able to offer an opinion either written or verbal on the content of these reports and this must be obtained from your legal representative. 7. Whilst we take care in preparing these reports, a buyer should ensure that his/her legal representative confirms as soon as possible all matters relating to title including the extent and boundaries of the property and other important matters before exchange of contracts.

William H Brown is a trading name of Sequence (UK) Limited which is registered in England and Wales under company number 4268443, Registered Office is Cumbria House, 16-20 Hockliffe Street, Leighton Buzzard, Bedfordshire, LU7 1GN. VAT Registration Number is 500 2481 05.



william h brown



01842 753559



Thetford@williamhbrown.co.uk



47 King Street, THETFORD, Norfolk, IP24 2AU



williamhbrown.co.uk