



**Hornbeam Close, Ruskington Sleaford NG34 9WG**

**welcome to**

**Hornbeam Close, Ruskington Sleaford**

Well-presented semi-detached home set in a quiet cul-de-sac in the popular village of Ruskington. Offering a bright lounge, modern kitchen diner, well-proportioned rooms and a family bathroom. Outside features an enclosed rear garden and nearby parking.



**Entrance Hall**

Having stairs rising to the first floor, understairs cupboard and underfloor heating.

**Lounge**

10' x 14' 10" ( 3.05m x 4.52m )

There is underfloor heating, bay window to the front and French doors to the garden.

**Kitchen Diner**

Fitted with a range of wall and base units with work surfacing over, one and a half bowl stainless steel sink, fitted oven, gas hob, extractor, integrated appliances to include fridge freezer, washing machine, dishwasher. There is underfloor heating and windows to the side and front.

**Cloakroom**

Fitted with a wash hand basin, WC, vinyl flooring and window to the front.

**First Floor Landing**

Having access to the loft.

**Bedroom One**

9' 1" x 14' 1" ( 2.77m x 4.29m )

There is a radiator and window to the side.

**Bedroom Two**

9' 1" x 15' 1" ( 2.77m x 4.60m )

Having a radiator and window to the side.

**Bathroom**

Fitted with a suite comprising of a bath with shower over, wash hand basin, WC, heated towel rail, vinyl flooring, tiled walls to the bath area and window to the front.

**Outside Front**

To the front of the property there is block paved driveway providing parking for two vehicles, lawned areas and CCTV.

**Garden**

The enclosed fenced rear garden is mainly laid to lawn with a patio area and CCTV.



***view this property online*** [williamhbrown.co.uk/Property/SNH112939](http://williamhbrown.co.uk/Property/SNH112939)



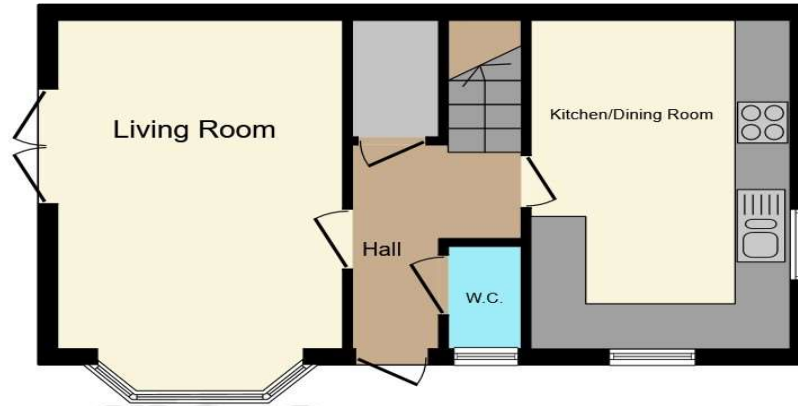

**Ground Floor**  
william h brown

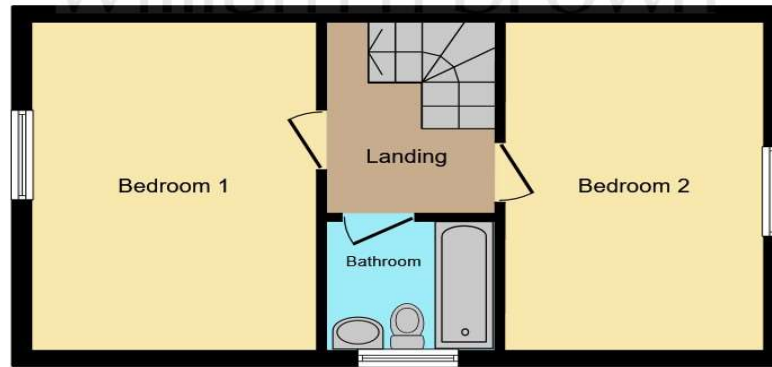

**First Floor**

This floor plan is for illustrative purposes only. It is not drawn to scale. Any measurements, floor areas (including any total floor area), openings and orientation are approximate. No details are guaranteed, they cannot be relied upon for any purpose and they do not form part of any agreement. No liability is taken for any error, omission or misstatement. A party must rely upon its own inspection(s). Powered by [www.focalagent.com](http://www.focalagent.com)

**welcome to**

## **Hornbeam Close, Ruskington Sleaford**

- Beautifully presented property
- Sought after village location full of amenities
- Two double bedrooms
- Driveway for multiple vehicles
- Viewing highly advised

Tenure: Freehold EPC Rating: B  
Council Tax Band: B

# £189,950



Please note the marker reflects the postcode not the actual property

**view this property online** [williamhbrown.co.uk/Property/SNH112939](http://williamhbrown.co.uk/Property/SNH112939)



Property Ref:  
SNH112939 - 0006

1. MONEY LAUNDERING REGULATIONS Intending purchasers will be asked to produce identification documentation at a later stage and we would ask for your co-operation in order that there is no delay in agreeing the sale. 2. These particulars do not constitute part or all of an offer or contract. 3. The measurements indicated are supplied for guidance only and as such must be considered incorrect. Potential buyers are advised to recheck measurements before committing to any expense. 4. We have not tested any apparatus, equipment, fixtures or services and it is in the buyers interest to check the working condition of any appliances. 5. Where an EPC, or a Home Report (Scotland only) is held for this property, it is available for inspection at the branch by appointment. If you require a printed version of a Home Report, you will need to pay a reasonable production charge reflecting printing and other costs. 6. We are not able to offer an opinion either written or verbal on the content of these reports and this must be obtained from your legal representative. 7. Whilst we take care in preparing these reports, a buyer should ensure that his/her legal representative confirms as soon as possible all matters relating to title including the extent and boundaries of the property and other important matters before exchange of contracts.

William H Brown is a trading name of Sequence (UK) Limited which is registered in England and Wales under company number 4268443, Registered Office is Cumbria House, 16-20 Hockliffe Street, Leighton Buzzard, Bedfordshire, LU7 1GN. VAT Registration Number is 500 2481 05.



**william h brown**



**01529 303040**



[Sleaford@williamhbrown.co.uk](mailto:Sleaford@williamhbrown.co.uk)



75 Southgate, SLEAFORD, Lincolnshire, NG34 7TA



[williamhbrown.co.uk](http://williamhbrown.co.uk)