



**Burton Road, Heckington Sleaford NG34 9QR**



**welcome to**

**Burton Road, Heckington Sleaford**

A semi-detached home situated in the popular village of Heckington. The property boasts off street parking and a non-overlooked rear garden. The property also benefits from gas central heating, uPVC double glazing and off street parking. Viewing is highly advised.

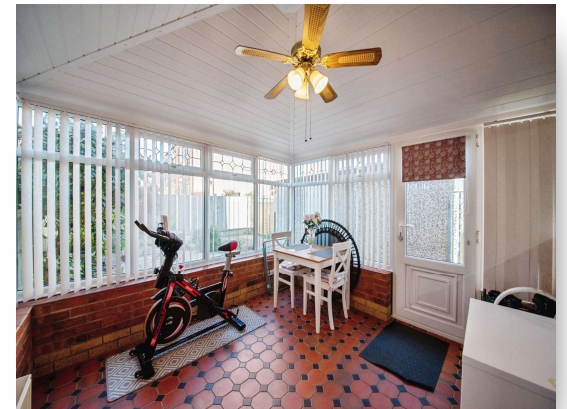

### **Lounge**

13' x 12' 1" ( 3.96m x 3.68m )

Being entered via the front door, featuring a fireplace with electric fire and surround, TV point, telephone point, laminate flooring, window to the front and stairs to the first floor.

### **Kitchen**

7' x 13' ( 2.13m x 3.96m )

Fitted with a range of wall and base units with work surfacing over, tiled splashbacks, sink with mixer tap, built-in electric oven, gas hob, extractor, plumbing for washing machine, space for under counter fridge, radiator, tiled flooring, frosted window to the side, further window and door to the:

### **Conservatory**

10' x 10' ( 3.05m x 3.05m )

Having windows, tiled flooring, fitted blinds, ceiling fan, radiator and door to the side leading to the garden.

### **First Floor Landing**

#### **Bedroom One**

9' 1" x 9' ( 2.77m x 2.74m )

There are fitted wardrobes and drawers, TV point, radiator, laminate flooring and window to the front.

#### **Bedroom Two**

7' x 7' ( 2.13m x 2.13m )

Having a radiator and window to the rear.

#### **Shower Room**

Fitted with a large corner shower cubicle, wash hand basin, WC, with storage, heated towel rail, laminate flooring, airing cupboard housing the boiler, access to the loft and window to the rear.

### **Outside Front**

To the front of the property there is a path leading to the front door, hedging and shrubs. To the side there is a gravelled driveway providing parking in a tandem style on the lead up to the garage and side access to the rear garden.

### **Garage**

Having up and over door, power and lighting and side door.

### **Rear Garden**

The enclosed fenced low maintenance rear garden with circular paving and outside light.



***view this property online*** [williamhbrown.co.uk/Property/SNH112917](http://williamhbrown.co.uk/Property/SNH112917)



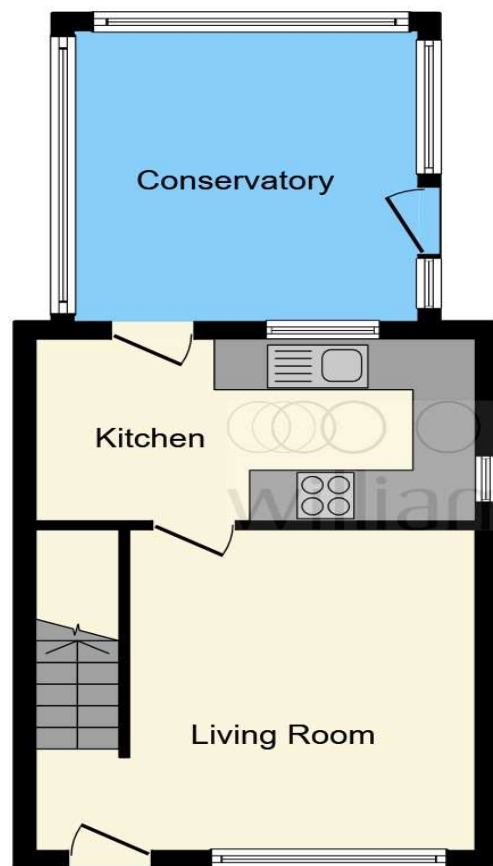

**Ground Floor**

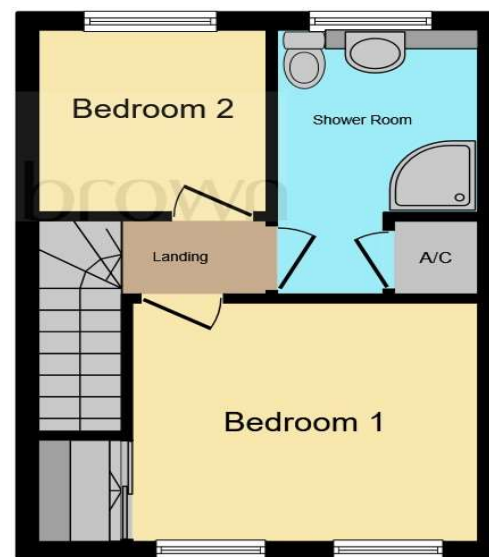

**First Floor**

This floor plan is for illustrative purposes only. It is not drawn to scale. Any measurements, floor areas (including any total floor area), openings and orientation are approximate. No details are guaranteed, they cannot be relied upon for any purpose and they do not form part of any agreement. No liability is taken for any error, omission or misstatement. A party must rely upon its own inspection(s). Powered by [www.focalagent.com](http://www.focalagent.com)

**welcome to**

## **Burton Road, Heckington Sleaford**

- Two bedroom semi-detached house
- Detached garage and driveway
- Quiet village location
- Move-in ready
- Ideal for first time buyers or investors

Tenure: Freehold EPC Rating: D

Council Tax Band: A

offers over

**£160,000**



Please note the marker reflects the postcode not the actual property

**view this property online** [williamhbrown.co.uk/Property/SNH112917](http://williamhbrown.co.uk/Property/SNH112917)



Property Ref:  
SNH112917 - 0006

1. MONEY LAUNDERING REGULATIONS Intending purchasers will be asked to produce identification documentation at a later stage and we would ask for your co-operation in order that there is no delay in agreeing the sale. 2. These particulars do not constitute part or all of an offer or contract. 3. The measurements indicated are supplied for guidance only and as such must be considered incorrect. Potential buyers are advised to recheck measurements before committing to any expense. 4. We have not tested any apparatus, equipment, fixtures or services and it is in the buyers interest to check the working condition of any appliances. 5. Where an EPC, or a Home Report (Scotland only) is held for this property, it is available for inspection at the branch by appointment. If you require a printed version of a Home Report, you will need to pay a reasonable production charge reflecting printing and other costs. 6. We are not able to offer an opinion either written or verbal on the content of these reports and this must be obtained from your legal representative. 7. Whilst we take care in preparing these reports, a buyer should ensure that his/her legal representative confirms as soon as possible all matters relating to title including the extent and boundaries of the property and other important matters before exchange of contracts.

William H Brown is a trading name of Sequence (UK) Limited which is registered in England and Wales under company number 4268443, Registered Office is Cumbria House, 16-20 Hockliffe Street, Leighton Buzzard, Bedfordshire, LU7 1GN. VAT Registration Number is 500 2481 05.



**william h brown**



**01529 303040**



[Sleaford@williamhbrown.co.uk](mailto:Sleaford@williamhbrown.co.uk)



75 Southgate, SLEAFORD, Lincolnshire, NG34 7TA



**[williamhbrown.co.uk](http://williamhbrown.co.uk)**