



**Selvayns Drive, Cranwell Village Sleaford NG34 8EN**



**welcome to**

**Selvayns Drive, Cranwell Village Sleaford**

This spacious bungalow features a large kitchen diner, a driveway with ample parking and a roomy garage. The private rear garden offers a peaceful outdoor space, perfect for relaxation or entertaining.



**Entrance Hall**

Being approached via a door from the front with window, radiator and storage cupboard.

**Lounge**

16' x 11' ( 4.88m x 3.35m )

Featuring a fireplace with surround, radiator and bay window to the front.

**Dining Room**

11' x 8' 1" ( 3.35m x 2.46m )

There is a radiator, sliding patio doors to the rear garden and opening to the:

**Kitchen**

10' x 11' ( 3.05m x 3.35m )

Fitted with a range of wall and base units with work surfacing over, tiled splashbacks, single drainer sink with mixer tap, built-in oven, four ring gas hob, extractor, wall mounted boiler, plumbing for washing machine, window to the rear and door to the garden.

**Bedroom One**

14' 11" x 15' 1" ( 4.55m x 4.60m )

There are two built-in wardrobes, radiator and two windows to the side.

**Bedroom Two**

9' 1" x 14' ( 2.77m x 4.27m )

Having a radiator and window to the rear.

**Bedroom Three**

12' x 8' ( 3.66m x 2.44m )

There is a radiator and window to the side.

**Bathroom**

Fitted with a suite comprising a shower cubicle, bath, pedestal wash hand basin, WC, fully tiled walls, radiator and window to the rear.

**Outside Front**

There is an extensive gravelled driveway entered via double gates, which provides ample parking, raised lawned area, outside lighting and gated side access to the rear.

**Garage**

Having up and over door, fitted bench and two windows to the front.

**Rear Garden**

The fully enclosed fenced garden is mainly laid to lawn with patio area.



***view this property online*** [williamhbrown.co.uk/Property/SNH112195](http://williamhbrown.co.uk/Property/SNH112195)



**welcome to**

## **Selvayns Drive, Cranwell Village Sleaford**

- Private bungalow
- Large driveway with garage
- Three good sized bedrooms
- Kitchen diner
- Village location

Tenure: Freehold EPC Rating: C  
Council Tax Band: C

**£240,000**

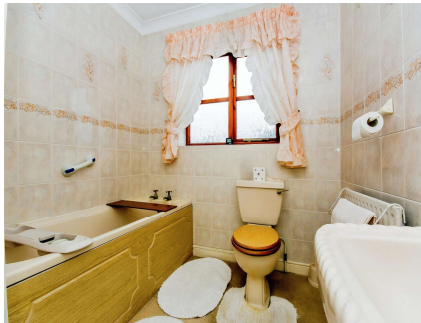

Please note the marker reflects the  
postcode not the actual property

**view this property online** [williamhbrown.co.uk/Property/SNH112195](http://williamhbrown.co.uk/Property/SNH112195)



Property Ref:  
SNH112195 - 0005

1. MONEY LAUNDERING REGULATIONS Intending purchasers will be asked to produce identification documentation at a later stage and we would ask for your co-operation in order that there is no delay in agreeing the sale. 2. These particulars do not constitute part or all of an offer or contract. 3. The measurements indicated are supplied for guidance only and as such must be considered incorrect. Potential buyers are advised to recheck measurements before committing to any expense. 4. We have not tested any apparatus, equipment, fixtures or services and it is in the buyers interest to check the working condition of any appliances. 5. Where an EPC, or a Home Report (Scotland only) is held for this property, it is available for inspection at the branch by appointment. If you require a printed version of a Home Report, you will need to pay a reasonable production charge reflecting printing and other costs. 6. We are not able to offer an opinion either written or verbal on the content of these reports and this must be obtained from your legal representative. 7. Whilst we take care in preparing these reports, a buyer should ensure that his/her legal representative confirms as soon as possible all matters relating to title including the extent and boundaries of the property and other important matters before exchange of contracts.

William H Brown is a trading name of Sequence (UK) Limited which is registered in England and Wales under company number 4268443, Registered Office is Cumbria House, 16-20 Hockliffe Street, Leighton Buzzard, Bedfordshire, LU7 1GN. VAT Registration Number is 500 2481 05.

  
**william h brown**



**01529 303040**



[Sleaford@williamhbrown.co.uk](mailto:Sleaford@williamhbrown.co.uk)



75 Southgate, SLEAFORD, Lincolnshire, NG34 7TA



**[williamhbrown.co.uk](http://williamhbrown.co.uk)**