



**Winston Drive, Skegness PE25 2RE**

**welcome to**

## **Winston Drive, Skegness**

ATTENTION FIRST TIME BUYERS

2 Bedroom End Terrace property located in Skegness. in brief, the property offers Lounge, Kitchen, downstairs WC, 2 Bedrooms and Bathroom.

Externally, the property offers parking to the front and garden to the rear

##Invalid Field Name##

### **Entrance Hall**

Entrance door leads into the hallway, which has stairs leading to the first floor, door into lounge and door into:

### **Wc**

Has a WC, radiator and sink.

### **Lounge**

16' 4" x 9' 9" min ( 4.98m x 2.97m min )

Has a window to the front elevation, radiator and door into:

### **Kitchen**

12' 10" x 9' 1" ( 3.91m x 2.77m )

Comprising of wall, base and drawer units with worktop space over, sink, integrated oven, hob, and extractor, space for appliances, space for table if required, window and door to the rear elevation.

### **Landing**

Has loft hatch access and doors into:

### **Bedroom One**

12' 10" x 7' 11" ( 3.91m x 2.41m )

Has a radiator and window

### **Bedroom Two**

9' 10" x 7' 11" ( 3.00m x 2.41m )

Has a radiator, window and built in wardrobe

### **Bathroom**

Comprising of a bath with shower over, sink, wc, radiator and a window.

### **External**

Externally, the property comprises of allocated parking to the front. The rear is lawned with a decked area and gated side access.





***view this property online*** [williamhbrown.co.uk/Property/SKG108921](http://williamhbrown.co.uk/Property/SKG108921)



welcome to

## Winston Drive, Skegness

- IDEAL FOR FIRST TIME BUYERS
- 2 BEDROOM END TERRACE
- PARKING
- GARDEN
- CLOSE TO AMENITIES

Tenure: Freehold EPC Rating: Awaiting

# £150,000

### directions to this property:

See Multi-Map Illustration

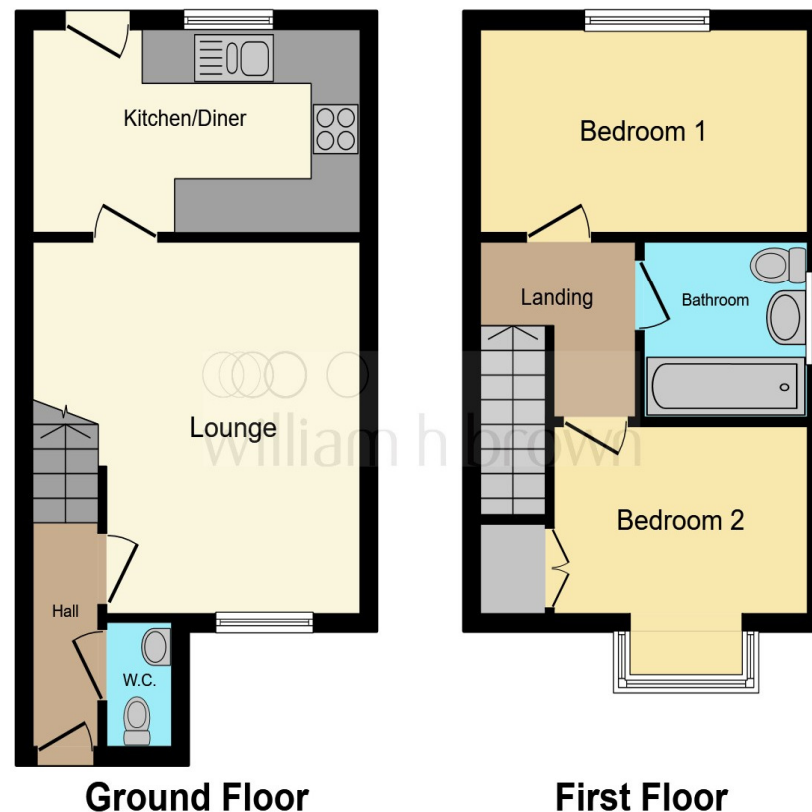

This floor plan is for illustrative purposes only. It is not drawn to scale. Any measurements, floor areas (including any total floor area), openings and orientation are approximate. No details are guaranteed, they cannot be relied upon for any purpose and they do not form part of any agreement. No liability is taken for any error, omission or misstatement. A party must rely upon its own inspection(s). Powered by [www.focalagent.com](http://www.focalagent.com)

**view this property online** [williamhbrown.co.uk/Property/SKG108921](http://williamhbrown.co.uk/Property/SKG108921)



Property Ref:  
SKG108921 - 0006

1. MONEY LAUNDERING REGULATIONS Intending purchasers will be asked to produce identification documentation at a later stage and we would ask for your co-operation in order that there is no delay in agreeing the sale. 2. These particulars do not constitute part or all of an offer or contract. 3. The measurements indicated are supplied for guidance only and as such must be considered incorrect. Potential buyers are advised to recheck measurements before committing to any expense. 4. We have not tested any apparatus, equipment, fixtures or services and it is in the buyers interest to check the working condition of any appliances. 5. Where an EPC, or a Home Report (Scotland only) is held for this property, it is available for inspection at the branch by appointment. If you require a printed version of a Home Report, you will need to pay a reasonable production charge reflecting printing and other costs. 6. We are not able to offer an opinion either written or verbal on the content of these reports and this must be obtained from your legal representative. 7. Whilst we take care in preparing these reports, a buyer should ensure that his/her legal representative confirms as soon as possible all matters relating to title including the extent and boundaries of the property and other important matters before exchange of contracts.

William H Brown is a trading name of Sequence (UK) Limited which is registered in England and Wales under company number 4268443, Registered Office is Cumbria House, 16-20 Hockliffe Street, Leighton Buzzard, Bedfordshire, LU7 1GN. VAT Registration Number is 500 2481 05.

  
william h brown



**01754 768311**



[Skegness@williamhbrown.co.uk](mailto:Skegness@williamhbrown.co.uk)



20 Roman Bank, SKEGNESS, Lincolnshire, PE25 2RU



[williamhbrown.co.uk](http://williamhbrown.co.uk)