



Wilsden Road, Allerton Bradford BD15 9AD

welcome to

Wilsden Road, Allerton Bradford

Ideal for a first time buyer / growing family is this three bedroom end terrace boasting high ceilings and generous room sizes. Off street drive parking for one vehicle with an enclosed paved patio and artificial lawn. uPVC triple glazing & gas central heating. Energy Rating: D



Ideal for a first time buyer / growing family is this three bedroom end terrace boasting high ceilings and generous room sizes with the potential to change to four bedrooms. Located in a highly sought after position, ideal for local shops, schools, amenities and bus routes. Internally comprising: entrance porch, kitchen, living room and conservatory. Two first floor bedrooms with a three piece modern bathroom with a further bedroom to the second floor. Off street drive parking for one vehicle with an enclosed paved patio and artificial lawn. uPVC triple glazing & gas central heating. Energy Rating: D



This floor plan is for illustrative purposes only. It is not drawn to scale. Any measurements, floor areas (including any total floor area), openings and orientation are approximate. No details are guaranteed, they cannot be relied upon for any purpose and they do not form part of any agreement. No liability is taken for any error, omission or misstatement. A party must rely upon its own inspection(s). Powered by www.focalagent.com

Entrance Porch

Kitchen

10' 8" x 8' 8" (3.25m x 2.64m)

Living Room

13' 10" x 13' 10" (4.22m x 4.22m)

Conservatory

9' 4" x 9' 4" (2.84m x 2.84m)

First Floor Landing

Bedroom One

11' 9" x 9' 9" (3.58m x 2.97m)

Bedroom Two

8' 3" x 7' 8" (2.51m x 2.34m)

Bathroom

Second Floor Landing

Bedroom Three

13' 10" x 10' 3" (4.22m x 3.12m)

Exterior



view this property online williamhbrown.co.uk/Property/SHP110193



welcome to

Wilsden Road, Allerton Bradford

- Three bedroom end terrace
- Popular residential location
- Accommodation over three floors
- Modern kitchen & bathroom
- Conservatory

Tenure: Freehold EPC Rating: D

offers in the region of

£170,000

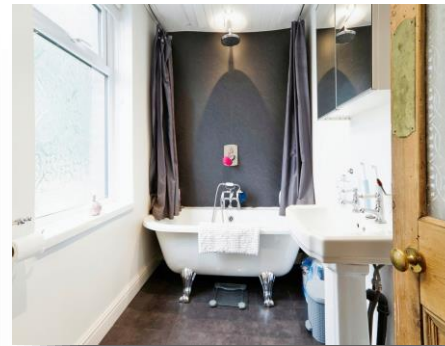

Please note the marker reflects the postcode not the actual property

view this property online williamhbrown.co.uk/Property/SHP110193



Property Ref:
SHP110193 - 0003

1. MONEY LAUNDERING REGULATIONS Intending purchasers will be asked to produce identification documentation at a later stage and we would ask for your co-operation in order that there is no delay in agreeing the sale. 2. These particulars do not constitute part or all of an offer or contract. 3. The measurements indicated are supplied for guidance only and as such must be considered incorrect. Potential buyers are advised to recheck measurements before committing to any expense. 4. We have not tested any apparatus, equipment, fixtures or services and it is in the buyers interest to check the working condition of any appliances. 5. Where an EPC, or a Home Report (Scotland only) is held for this property, it is available for inspection at the branch by appointment. If you require a printed version of a Home Report, you will need to pay a reasonable production charge reflecting printing and other costs. 6. We are not able to offer an opinion either written or verbal on the content of these reports and this must be obtained from your legal representative. 7. Whilst we take care in preparing these reports, a buyer should ensure that his/her legal representative confirms as soon as possible all matters relating to title including the extent and boundaries of the property and other important matters before exchange of contracts.

William H Brown is a trading name of Sequence (UK) Limited which is registered in England and Wales under company number 4268443, Registered Office is Cumbria House, 16-20 Hockliffe Street, Leighton Buzzard, Bedfordshire, LU7 1GN. VAT Registration Number is 500 2481 05.



william h brown



01274 531233



Shipley@williamhbrown.co.uk



21 Market Square, SHIPLEY, West Yorkshire,
BD18 3QB



williamhbrown.co.uk