



Marshall Close, Tiverton EX16 4AT

welcome to

Marshall Close, Tiverton

Situated in a cul de sac close to the Grand Western Canal is this good size three bedroom home. In brief there are two reception rooms and a fitted Kitchen. Downstairs WC and store. Two doubles & one single serviced by a family bathroom. Outside you'll find front & rear gardens and on street parking.

Description

Welcome home, a fantastic opportunity to purchase your own home or perhaps a home for you and your family. This spacious three bedroom family home provides comfortable living accommodation throughout. Upon approaching the property is a front garden which is mainly laid to grass. On opening the front door, you are greeted by a hallway which leads into the store room which is very useful. The perfect place for coats and boots, there is power here and the current owners house their freezer here. The lounge is front facing and opens into the dining room, giving two separate receptions on the ground floor. There is a good size Kitchen which overlooks the rear garden. Completing the ground floor accommodation is a cloakroom. On the first floor are the three bedrooms which are all of a good size, together with a family bathroom. Externally the property benefits from a front lawn and a rear garden which is mainly paved with a decked area. There are raised beds and access via a lane to the rear. This property is located close to the Grand Western Canal towpath which provides a good place to walk. If you like what you see, contact Fox & Sons today to arrange a viewing.

Entrance Hall

Door to store and inner hallway.

Storeroom

Ideal for coats and boots. Power.

Cloakroom

Double glazed window to front. WC and wash hand basin.

Inner Hall

Door to lounge, kitchen and cloakroom. Stairs to first floor.

Lounge

12' 11" x 10' 8" (3.94m x 3.25m)

Double glazed window to front. Electric fire, double doors to dining room and electric heater.

Kitchen

10' 7" x 9' 10" (3.23m x 3.00m)

Double glazed window and door to rear. The kitchen is equipped with a range of wall and base units with worktop over. There is a stainless-steel sink with 1 bowl and drainer, electric oven, extractor hood and hob. Tiled splashback and night storage heater.

Dining Room

8' 7" x 10' 8" (2.62m x 3.25m)

Sliding doors to rear onto the garden, opening to the kitchen. Night storage heater.





Landing

Doors to all rooms.

Bedroom One

13' 9" x 9' 9" (4.19m x 2.97m)
Double glazed window to rear.

Bedroom Two

11' 1" x 10' 8" (3.38m x 3.25m)
Double glazed window to rear, electric heater.

Bedroom Three

7' 10" x 9' 9" (2.39m x 2.97m)
Double glazed window to front, electric heater.

Bathroom

Wash hand basin, WC, bath with electric shower over, storage over stairs.

Front Garden

Lawn area with a paved path to the front door.

Rear Garden

The rear garden is enclosed and mainly paved with a decked area which is great for entertaining. There are raised beds and a garden shed. There is also access via a gate to the rear.

Parking

There is on street parking in the area.

Services

Mains electric, water and drainage

Council Tax Band B

Location

The property is well situated in a residential area on the outskirts of Tiverton. Situated nearby is the Grand Western Canal, along the towpath of which there are some lovely walks. A bus stop with regular service into the centre of the town is within close proximity.

Office Hours

Monday - Friday 9am- 6pm

Saturday- 9am- 4pm

Sundays - Closed



view this property online fox-and-sons.co.uk/Property/TVT105209



welcome to

Marshall Close, Tiverton

- Three Bedroom Family Home
- Modern Fitted Kitchen
- Two Reception Rooms
- Cloakroom & Store Room
- Front & Rear Gardens

Tenure: Freehold EPC Rating: E

guide price

£210,000

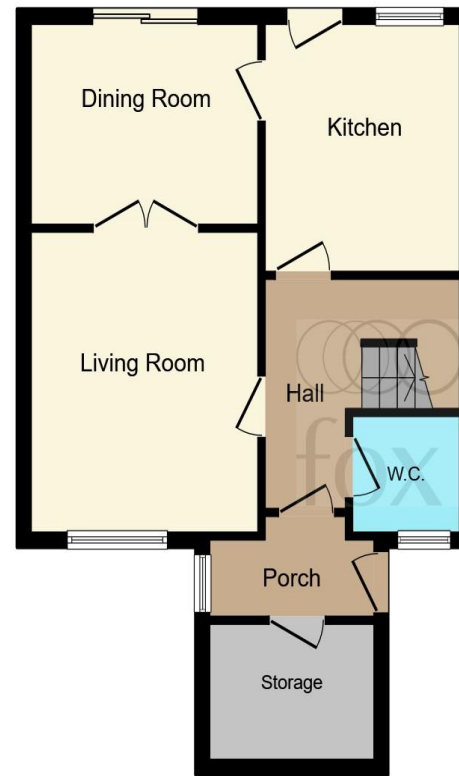

Ground Floor

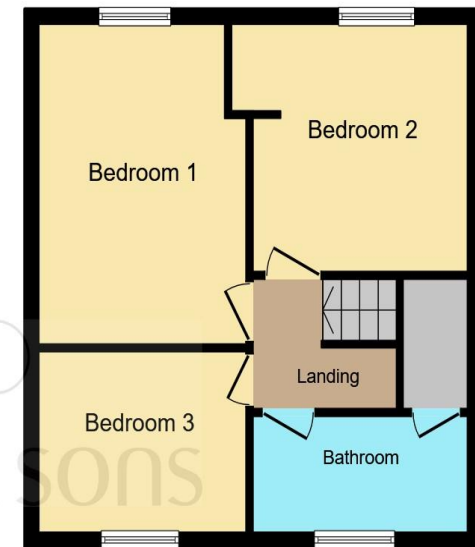

First Floor

This floor plan is for illustrative purposes only. It is not drawn to scale. Any measurements, floor areas (including any total floor area), openings and orientation are approximate. No details are guaranteed, they cannot be relied upon for any purpose and they do not form part of any agreement. No liability is taken for any error, omission or misstatement. A party must rely upon its own inspection(s). Powered by www.focalagent.com

view this property online fox-and-sons.co.uk/Property/TVT105209



Property Ref:
TVT105209 - 0004

1. MONEY LAUNDERING REGULATIONS Intending purchasers will be asked to produce identification documentation at a later stage and we would ask for your co-operation in order that there is no delay in agreeing the sale. 2. These particulars do not constitute part or all of an offer or contract. 3. The measurements indicated are supplied for guidance only and as such must be considered incorrect. Potential buyers are advised to recheck measurements before committing to any expense. 4. We have not tested any apparatus, equipment, fixtures or services and it is in the buyers interest to check the working condition of any appliances. 5. Where an EPC, or a Home Report (Scotland only) is held for this property, it is available for inspection at the branch by appointment. If you require a printed version of a Home Report, you will need to pay a reasonable production charge reflecting printing and other costs. 6. We are not able to offer an opinion either written or verbal on the content of these reports and this must be obtained from your legal representative. 7. Whilst we take care in preparing these reports, a buyer should ensure that his/her legal representative confirms as soon as possible all matters relating to title including the extent and boundaries of the property and other important matters before exchange of contracts.

Fox & Sons is a trading name of Sequence (UK) Limited which is registered in England and Wales under company number 4268443, Registered Office is Cumbria House, 16-20 Hockliffe Street, Leighton Buzzard, Bedfordshire, LU7 1GN. VAT Registration Number is 500 2481 05.

fox & sons



01884 256041



tiverton@fox-and-sons.co.uk



36 Bampton Street, TIVERTON, Devon, EX16 6AH



fox-and-sons.co.uk