



**Henacre Road, Kingsbridge TQ7 1DN**



**welcome to**

## **Henacre Road, Kingsbridge**

Offering wonderful countryside views, this 3 bedroom semi-detached family home situated in Kingsbridge is well presented and viewings are highly recommended !



### **Entrance Porch**

leading up to the second floor, an inviting entrance

### **Lounge**

13' 6" x 11' 11" ( 4.11m x 3.63m )

Fireplace with built in storage, spacious room with great feel

### **Kitchen**

10' 6" x 7'10" ( 3.20m x 2.41m )

Low level fitted kitchen, double rear elevation view to spacious kitchen.

### **Bedroom 1**

15' 8" x 10' ( 4.78m x 3.05m )

Incredible view overlooking modbury and kingsbridge.

largest of 3 bedrooms. built in storage and great space.

### **Bedroom 2**

9' 8" x 10' ( 2.95m x 3.05m )

Second biggest room, a great double sized bedroom with rear elevation view

### **Bedroom 3**

7' 1" x 8' 7" ( 2.16m x 2.62m )

squared room, smallest of the 3, great view of garden



***view this property online*** [fox-and-sons.co.uk/Property/PYP104069](https://fox-and-sons.co.uk/Property/PYP104069)



welcome to

## Henacre Road, Kingsbridge

- Semi Detached Family Home
- Three Bedrooms
- No Onward Chain
- Desirable Location
- Stunning Countryside Views

Tenure: Freehold EPC Rating: C

**£250,000**

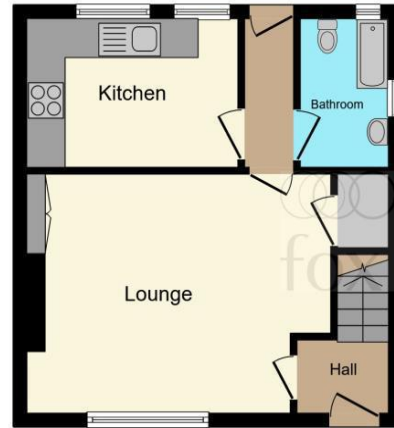

Ground Floor



First Floor

This floor plan is for illustrative purposes only. It is not drawn to scale. Any measurements, floor areas (including any total floor area), openings and orientation are approximate. No details are guaranteed, they cannot be relied upon for any purpose and they do not form part of any agreement. No liability is taken for any error, omission or misstatement. A party must rely upon its own inspection(s). Powered by www.localagent.com



Please note the marker reflects the postcode not the actual property

**view this property online** [fox-and-sons.co.uk/Property/PYP104069](https://fox-and-sons.co.uk/Property/PYP104069)



Property Ref:  
PYP104069 - 0007

1. MONEY LAUNDERING REGULATIONS Intending purchasers will be asked to produce identification documentation at a later stage and we would ask for your co-operation in order that there is no delay in agreeing the sale. 2. These particulars do not constitute part or all of an offer or contract. 3. The measurements indicated are supplied for guidance only and as such must be considered incorrect. Potential buyers are advised to recheck measurements before committing to any expense. 4. We have not tested any apparatus, equipment, fixtures or services and it is in the buyers interest to check the working condition of any appliances. 5. Where an EPC, or a Home Report (Scotland only) is held for this property, it is available for inspection at the branch by appointment. If you require a printed version of a Home Report, you will need to pay a reasonable production charge reflecting printing and other costs. 6. We are not able to offer an opinion either written or verbal on the content of these reports and this must be obtained from your legal representative. 7. Whilst we take care in preparing these reports, a buyer should ensure that his/her legal representative confirms as soon as possible all matters relating to title including the extent and boundaries of the property and other important matters before exchange of contracts.

  
fox & sons



**01752 344349**



[plympton@fox-and-sons.co.uk](mailto:plympton@fox-and-sons.co.uk)



143 Ridgeway, Plympton, PLYMOUTH, Devon,  
PL7 2HJ



[fox-and-sons.co.uk](https://fox-and-sons.co.uk)