



**West Street, Weymouth, DT4 8AG**



**welcome to**

## **West Street, Weymouth**

The Gatehouse - A Modern Coach House Near Weymouth's Award-Winning Beach.

This well-presented coach house is offered with no onward chain. Featuring two double bedrooms, two single garages, and all set in a fantastic central location near to the harbour, early viewing is recommended



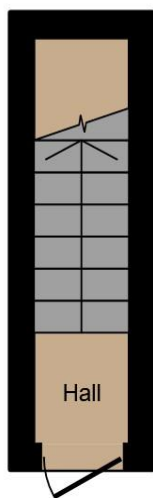

**Ground Floor**

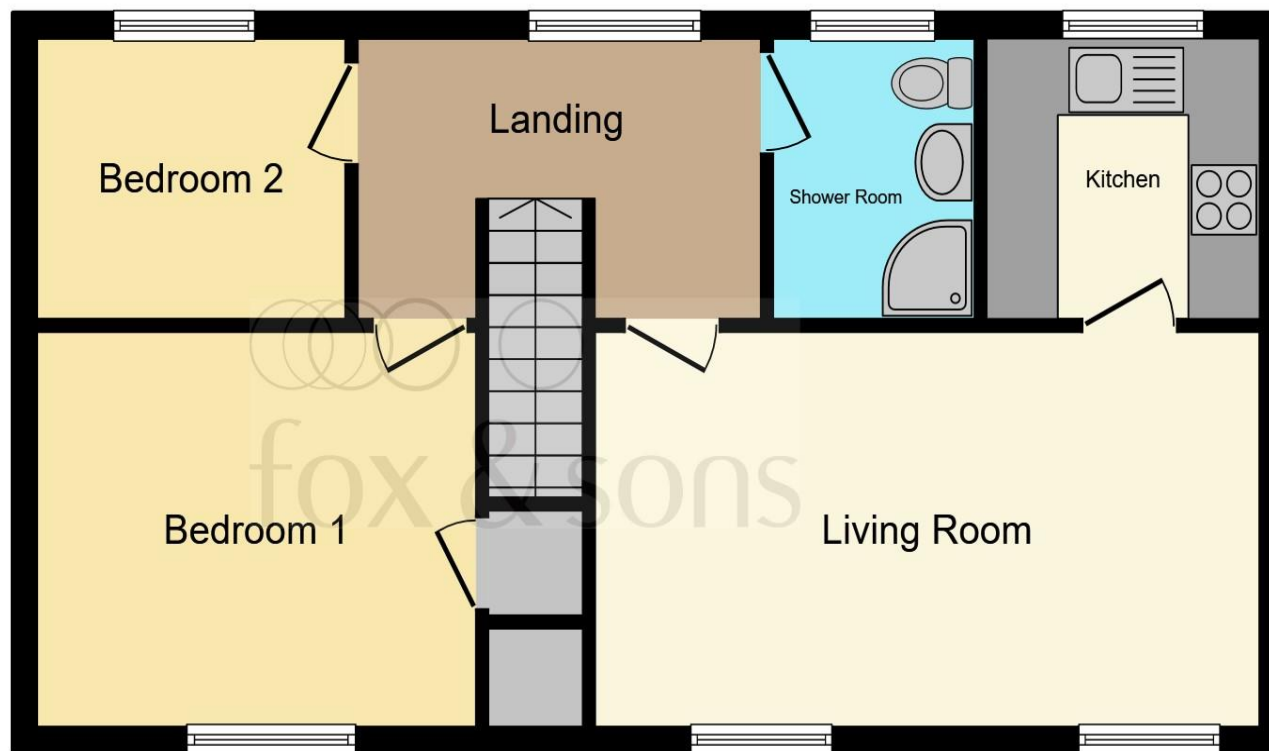

**First Floor**

### **Lounge**

18' 11" max extending to x 10' 3" max ( 5.77m max extending to x 3.12m max )

### **Kitchen**

7' 11" max extending to x 7' 6" max ( 2.41m max extending to x 2.29m max )

### **Bedroom 1**

14' 1" max, restricted head height extending to x 12' 1" max, plus cupboard ( 4.29m max, restricted head height extending to x 3.68m max, plus cupboard )

### **Bedroom 2**

8' 9" max extending to x 7' 4" max ( 2.67m max extending to x 2.24m max )

### **Bathroom**

7' 6" max extending to x 5' 10" max ( 2.29m max extending to x 1.78m max )

This floor plan is for illustrative purposes only. It is not drawn to scale. Any measurements, floor areas (including any total floor area), openings and orientation are approximate. No details are guaranteed, they cannot be relied upon for any purpose and they do not form part of any agreement. No liability is taken for any error, omission or misstatement. A party must rely upon its own inspection(s). Powered by [www.focalagent.com](http://www.focalagent.com)

**welcome to**

## **West Street, Weymouth**

- Spacious Coach House
- Two Integral Garages
- Close to Weymouth's Marina
- Two Double Bedrooms
- No Onward Chain

Tenure: Leasehold EPC Rating: D

This is a Leasehold property with details as follows; Term of Lease 999 years from 01 Jan 1998. Should you require further information please contact the branch. Please Note additional fees could be incurred for items such as Leasehold packs.

offers in excess of

**£240,000**



Please note the marker reflects the postcode not the actual property

**view this property online** [fox-and-sons.co.uk/Property/WMT106568](https://fox-and-sons.co.uk/Property/WMT106568)



Property Ref:  
WMT106568 - 0021

1. MONEY LAUNDERING REGULATIONS Intending purchasers will be asked to produce identification documentation at a later stage and we would ask for your co-operation in order that there is no delay in agreeing the sale. 2. These particulars do not constitute part or all of an offer or contract. 3. The measurements indicated are supplied for guidance only and as such must be considered incorrect. Potential buyers are advised to recheck measurements before committing to any expense. 4. We have not tested any apparatus, equipment, fixtures or services and it is in the buyers interest to check the working condition of any appliances. 5. Where an EPC, or a Home Report (Scotland only) is held for this property, it is available for inspection at the branch by appointment. If you require a printed version of a Home Report, you will need to pay a reasonable production charge reflecting printing and other costs. 6. We are not able to offer an opinion either written or verbal on the content of these reports and this must be obtained from your legal representative. 7. Whilst we take care in preparing these reports, a buyer should ensure that his/her legal representative confirms as soon as possible all matters relating to title including the extent and boundaries of the property and other important matters before exchange of contracts.

Fox & Sons is a trading name of Sequence (UK) Limited which is registered in England and Wales under company number 4268443, Registered Office is Cumbria House, 16-20 Hockliffe Street, Leighton Buzzard, Bedfordshire, LU7 1GN. VAT Registration Number is 500 2481 05.

  
**fox & sons**



**01305 783488**



[Weymouth@fox-and-sons.co.uk](mailto:Weymouth@fox-and-sons.co.uk)



31 St. Thomas Street, WEYMOUTH, Dorset, DT4 8EJ



**[fox-and-sons.co.uk](https://fox-and-sons.co.uk)**