



**Pakenham Road, WATERLOOVILLE PO7 3BY**

**welcome to**

## **Pakenham Road, WATERLOOVILLE**

This property is conveniently located within easy reach of great transport links, close to local amenities and school catchment areas. Viewings are highly recommended at this well presented four-bedroom detached house located in the Berewood development.

### **Entrance Hall**

uPVC door. Smooth ceiling. Smooth walls. Radiator. Storage. Laminate flooring.

### **Cloakroom**

Smooth ceiling. Smooth walls. Radiator. Pedestal wash hand basin. Low level WC. Laminate flooring.

### **Lounge**

11' 7" x 20' 5" recess ( 3.53m x 6.22m recess )  
Double glazed to front elevation. Double glazed to rear elevation and double glazed patio door.  
Smooth ceiling. Smooth walls. Radiator. Carpeted flooring.

### **Kitchen / Diner**

16' 5" x 14' 3" ( 5.00m x 4.34m )  
Double glazed to rear elevation. Double glazed patio door to rear elevation. Smooth ceiling. Smooth walls. Radiator. Six ring gas hob. Oven. Dishwasher. Fridge and freezer. Mixer tap. Storage under stairs. Laminate flooring.

### **Utility Room**

10' 2" max x 5' 1" ( 3.10m max x 1.55m )  
Double glazed to front elevation. uPVC door to side elevation. Smooth ceiling. Smooth walls. Radiator. Storage and boiler. Washing machine. Laminate flooring.

### **Landing**

Smooth ceiling. Smooth walls. Radiator. Two storage cupboards. Attic access. Carpeted flooring.

### **Bedroom One**

12' 5" max x 9' 7" ( 3.78m max x 2.92m )  
Double glazed to rear elevation. Smooth ceiling. Smooth walls. Radiator. Carpeted flooring.

### **En-Suite**

Frosted double glazed to rear elevation. Smooth ceiling. Part smooth part tiled walls. Radiator. Shower. Pedestal wash hand basin. Electric shaver socket. Low level WC. Laminate flooring.

### **Bedroom Two**

11' 8" max x 10' 8" max ( 3.56m max x 3.25m max )  
Double glazed to front elevation. Smooth ceiling. Smooth walls. Radiator. Carpeted flooring.

### **Bedroom Three**

10' 8" x 10' 6" ( 3.25m x 3.20m )  
Double glazed to rear elevation. Smooth ceiling. Smooth walls. Radiator. Carpeted flooring.

### **Bedroom Four**

9' 9" x 7' ( 2.97m x 2.13m )  
Double glazed to front elevation. Smooth ceiling. Smooth walls. Radiator. Carpeted flooring.

### **Bathroom**

Frosted double glazed to front elevation. Smooth ceiling. Part smooth part tiled walls. Radiator. Bath. Shower. Pedestal wash hand basin. Low level WC. Laminate flooring.

### **Front Garden**

Paved drive. Laid to lawn. Mature shrubs.

### **Rear Garden**

Side access from Utility. Gated pedestrian access. Patio area. Laid to lawn. External tap.

### **Garage**

10' 5" x 21' 1" ( 3.17m x 6.43m )  
Brick built. Power and lighting. Storage in rafters. Concrete flooring.

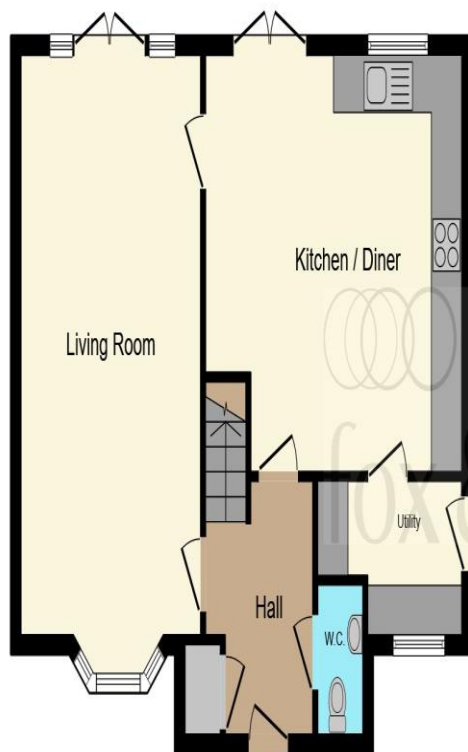

**Ground Floor**

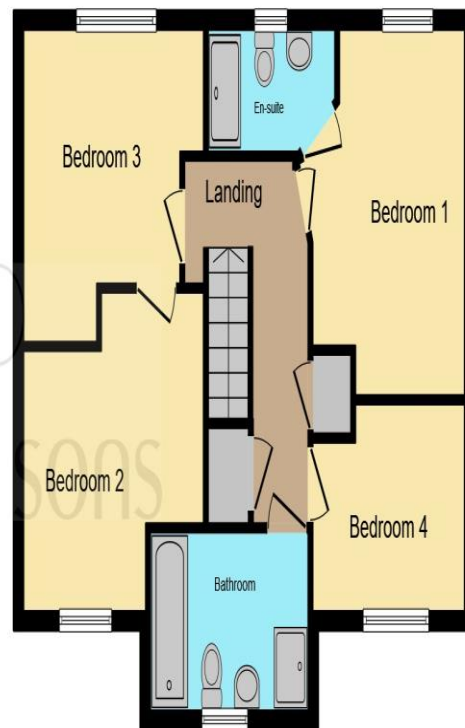

**First Floor**

This floor plan is for illustrative purposes only. It is not drawn to scale. Any measurements, floor areas (including any total floor area), openings and orientation are approximate. No details are guaranteed, they cannot be relied upon for any purpose and they do not form part of any agreement. No liability is taken for any error, omission or misstatement. A party must rely upon its own inspection(s). Powered by [www.focalagent.com](http://www.focalagent.com)





**welcome to**  
**Pakenham Road,**  
**WATERLOOVILLE**

- Modern New Build Property in the Berewood Estate
- Four Double Bedrooms
- Offered with no forward chain
- Garage & Parking
- A former 'David Wilson Home' Development

Tenure: Freehold EPC Rating: B

**£475,000**



**view this property online** [fox-and-sons.co.uk/Property/WLV107758](https://fox-and-sons.co.uk/Property/WLV107758)



Property Ref:  
WLV107758 - 0017

1. MONEY LAUNDERING REGULATIONS Intending purchasers will be asked to produce identification documentation at a later stage and we would ask for your co-operation in order that there is no delay in agreeing the sale. 2. These particulars do not constitute part or all of an offer or contract. 3. The measurements indicated are supplied for guidance only and as such must be considered incorrect. Potential buyers are advised to recheck measurements before committing to any expense. 4. We have not tested any apparatus, equipment, fixtures or services and it is in the buyers interest to check the working condition of any appliances. 5. Where an EPC, or a Home Report (Scotland only) is held for this property, it is available for inspection at the branch by appointment. If you require a printed version of a Home Report, you will need to pay a reasonable production charge reflecting printing and other costs. 6. We are not able to offer an opinion either written or verbal on the content of these reports and this must be obtained from your legal representative. 7. Whilst we take care in preparing these reports, a buyer should ensure that his/her legal representative confirms as soon as possible all matters relating to title including the extent and boundaries of the property and other important matters before exchange of contracts.

Fox & Sons is a trading name of Sequence (UK) Limited which is registered in England and Wales under company number 4268443, Registered Office is Cumbria House, 16-20 Hockliffe Street, Leighton Buzzard, Bedfordshire, LU7 1GN. VAT Registration Number is 500 2481 05.

  
fox & sons



**023 9226 2447**



[Waterlooville@fox-and-sons.co.uk](mailto:Waterlooville@fox-and-sons.co.uk)



81B London Road, WATERLOOVILLE,  
Hampshire, PO7 7ES



**[fox-and-sons.co.uk](https://fox-and-sons.co.uk)**