



**Royal Crescent Apartment Royal Crescent Road,
Southampton SO14 3AD**

welcome to

Royal Crescent Apartment Royal Crescent Road, Southampton

Enjoying a third floor position within the impressive and highly sought after Royal Crescent Apartments, this modern and luxurious 2 bedroom flat offers the perfect blend of all the benefits of City Centre living, whilst retaining a quiet and serene feel whilst inside.



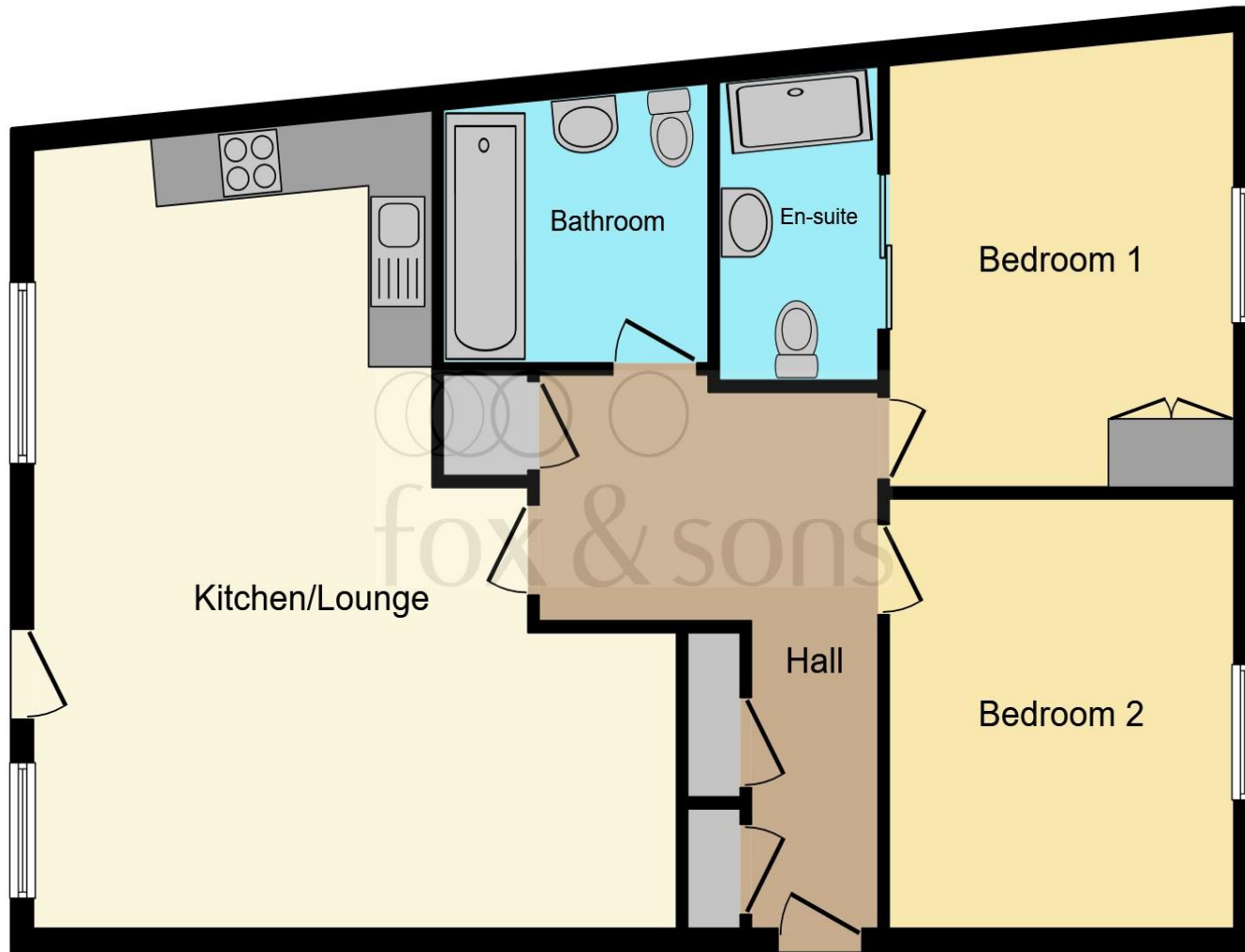

Open Plan Lounge / Kitchen

21' 2" x 16' 2" (6.45m x 4.93m)

Balcony

Master Bedroom

13' 2" x 9' 10" (4.01m x 3.00m)

En-Suite

Bedroom Two

10' 6" x 9' 9" (3.20m x 2.97m)

Family Bathroom

**Allocated Undercroft
Parking**

Additional Information

Leasehold Term - 121 years remaining

Service Charge - £1800 to £1900 pa

Ground Rent - £240 pa

This floorplan is for illustrative purposes only and is not drawn to scale. Measurements, floor-areas, openings and orientations are approximate. They should not be relied upon for any purpose and do not form any part of an agreement. No liability is taken for any error or mis-statement. All parties must rely on their own inspections.

welcome to

Royal Crescent Apartment Royal Crescent Road, Southampton

- Modern Two Double Bedroom Apartment
- Open Plan Living & Juliet Balcony
- En-Suite Shower Room
- Allocated Undercroft Parking
- Communal Courtyard & Roof Terrace

Tenure: Leasehold EPC Rating: B

£250,000



Please note the marker reflects the postcode not the actual property

view this property online fox-and-sons.co.uk/Property/SOU115598

This is a Leasehold property. We are awaiting further details about the Term of the lease. For further information please contact the branch. Please note additional fees could be incurred for items such as Leasehold packs.



Property Ref:
SOU115598 - 0004

1. MONEY LAUNDERING REGULATIONS Intending purchasers will be asked to produce identification documentation at a later stage and we would ask for your co-operation in order that there is no delay in agreeing the sale. 2. These particulars do not constitute part or all of an offer or contract. 3. The measurements indicated are supplied for guidance only and as such must be considered incorrect. Potential buyers are advised to recheck measurements before committing to any expense. 4. We have not tested any apparatus, equipment, fixtures or services and it is in the buyers interest to check the working condition of any appliances. 5. Where an EPC, or a Home Report (Scotland only) is held for this property, it is available for inspection at the branch by appointment. If you require a printed version of a Home Report, you will need to pay a reasonable production charge reflecting printing and other costs. 6. We are not able to offer an opinion either written or verbal on the content of these reports and this must be obtained from your legal representative. 7. Whilst we take care in preparing these reports, a buyer should ensure that his/her legal representative confirms as soon as possible all matters relating to title including the extent and boundaries of the property and other important matters before exchange of contracts.

fox & sons



02380 225155



Southampton@fox-and-sons.co.uk



32 - 34 London Road, SOUTHAMPTON,
Hampshire, SO15 2AG



fox-and-sons.co.uk