



**Cricketers Close, Ackworth Pontefract WF7 7PW**

**Welcome to**

**Cricketers Close, Ackworth Pontefract**

Two Bedroom end-townhouse property. Situated close to local amenities in the desirable village of Ackworth, on the fringes of Pontefract town. With TWO double bedrooms, a spacious lounge and kitchen that lead onto the generous outside space and detached garage.



## Summary

Situated in the sought after village of Ackworth is this TWO bedroom end-townhouse. In immaculate condition and ready to move into. Having recently installed double glazed windows and carpets throughout. This property would be ideal for the first time buyers looking to be near to all Ackworth has to offer not limited to popular pubs and restaurants, supermarkets, primary schools and transport links. Briefly comprising of a lounge and modern kitchen on the ground floor, two double bedrooms on the first floor and the family bathroom. Externally there is a detached garage with newly fitted roof and a larger than average front, side and rear lawned garden. Viewing is highly advised as this property would ideally suit the first time buyer or those looking to downsize.

## Lounge

11' 7" x 14' 4" ( 3.53m x 4.37m )

With a UPVC double glazed window to the front aspect, electric fire feature, open to the stairs and gas central heating radiator,

## Kitchen

8' 8" x 11' 6" ( 2.64m x 3.51m )

A fitted kitchen consisting of wall and base units with work surfaces over, Belfast sink, integrated oven, integrated microwave, space for free standing fridge freezer, under counter washing machine, gas central heating radiator, UPVC door to the rear and a UPVC double glazed window to the rear aspect.

## Bedroom One

9' 3" x 11' 8" ( 2.82m x 3.56m )

With fitted wardrobes and a gas central heating radiator.

## Bedroom Two

8' 2" x 11' 8" ( 2.49m x 3.56m )

With a UPVC double glazed window to the rear aspect and a gas central heating radiator.

## Bathroom

A suite consisting of a low level flush WC, wash hand basin set in a vanity unit, bath with a shower over, tiled walls, towel rail and a UPVC double glazed window to the side aspect.

## Front Garden

A driveway, garage and front path with a hedge surrounding the borders.

## Rear Garden

A wrap around garden with lawn, hedges and a gate to the garage.

## Garage

With up and over doors.



**view this property online** [williamhbrown.co.uk/Property/PON117537](http://williamhbrown.co.uk/Property/PON117537)



**Welcome to**

## **Cricketers Close, Ackworth Pontefract**

- Two Bedroom End-Terrace Home
- Ideal For First Time Buyers
- Immaculate Throughout
- Driveway And Garage
- Front, Side And Rear Garden

Tenure: Freehold EPC Rating: C

# £180,000

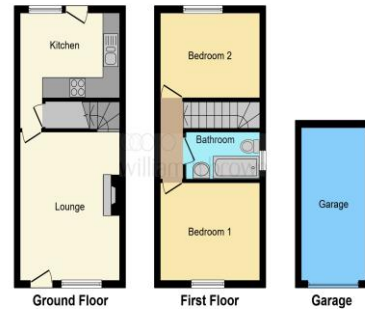

Please note the marker reflects the postcode not the actual property

**view this property online** [williamhbrown.co.uk/Property/PON117537](https://www.williamhbrown.co.uk/Property/PON117537)



Property Ref:  
PON117537 - 0004

1. MONEY LAUNDERING REGULATIONS Intending purchasers will be asked to produce identification documentation at a later stage and we would ask for your co-operation in order that there is no delay in agreeing the sale. 2. These particulars do not constitute part or all of an offer or contract. 3. The measurements indicated are supplied for guidance only and as such must be considered incorrect. Potential buyers are advised to recheck measurements before committing to any expense. 4. We have not tested any apparatus, equipment, fixtures or services and it is in the buyers interest to check the working condition of any appliances. 5. Where an EPC, or a Home Report (Scotland only) is held for this property, it is available for inspection at the branch by appointment. If you require a printed version of a Home Report, you will need to pay a reasonable production charge reflecting printing and other costs. 6. We are not able to offer an opinion either written or verbal on the content of these reports and this must be obtained from your legal representative. 7. Whilst we take care in preparing these reports, a buyer should ensure that his/her legal representative confirms as soon as possible all matters relating to title including the extent and boundaries of the property and other important matters before exchange of contracts.

William H Brown is a trading name of Sequence (UK) Limited which is registered in England and Wales under company number 4268443, Registered Office is Cumbria House, 16-20 Hockliffe Street, Leighton Buzzard, Bedfordshire, LU7 1GN. VAT Registration Number is 500 2481 05.



**william h brown**



**01977 791406**



[Pontefract@williamhbrown.co.uk](mailto:Pontefract@williamhbrown.co.uk)



26 Market Place, PONTEFRAC, West Yorkshire,  
WF8 1AT



**[williamhbrown.co.uk](https://www.williamhbrown.co.uk)**