



**Benland, Bretton Peterborough PE3 8EB**



**welcome to**

## **Benland, Bretton Peterborough**

Located in the ever-popular location of Bretton this wonderfully presented THREE BEDROOM TERRACED home offers the perfect opportunity for buyers of any standpoint. This lovely property compromises as follow, as you enter the property you are welcomed by a lovely ENTRANCE HALL downstairs you will also find a large and very well-presented LOUNGE as well as lovely KITCHEN/DINER which boasts additional storage. Upstairs you will find a lovely THREE-PIECE FAMILY BATHROOM as well as TWO DOUBLE BEDROOMS as well as a THIRD bedroom, one of which boasting additional built in storage. On the landing you will also find an additional and large STORAGE ROOM. The exterior of this wonderful property offers you a private REAR GARDEN with a lovely decking area and a large SUMMERHOUSE perfect for various uses. Viewings on this wonderful property are highly advised, call now to not miss out.



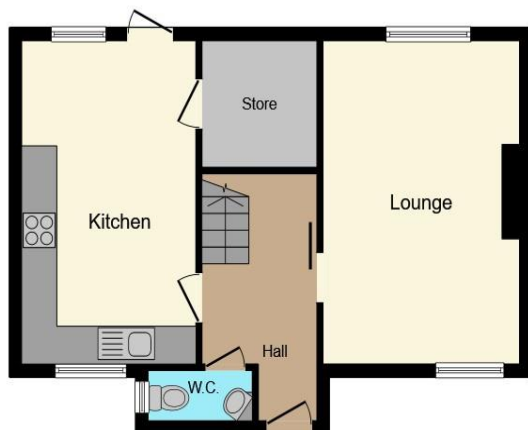

**Ground Floor**



**First Floor**

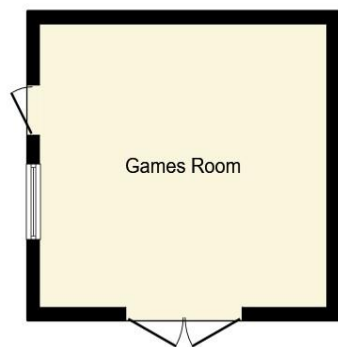

**Outbuilding**

william h brown

**Cloakroom**

**Lounge**

16' 8" x 10' 8" ( 5.08m x 3.25m )

**Kitchen**

16' 7" x 9' 3" ( 5.05m x 2.82m )

**First Floor And Landing**

**Bedroom**

13' 5" x 8' 7" ( 4.09m x 2.62m )

**Bedroom**

13' 5" x 8' 7" ( 4.09m x 2.62m )

**Bedroom**

11' 10" x 9' 7" ( 3.61m x 2.92m )

**Summer House**

15' 9" x 14' 5" ( 4.80m x 4.39m )

This floor plan is for illustrative purposes only. It is not drawn to scale. Any measurements, floor areas (including any total floor area), openings and orientation are approximate. No details are guaranteed, they cannot be relied upon for any purpose and they do not form part of any agreement. No liability is taken for any error, omission or misstatement. A party must rely upon its own inspection(s). Powered by [www.focalagent.com](http://www.focalagent.com)

**welcome to**

## **Benland, Bretton Peterborough**

- THREE BEDROOMS
- TERRACED
- REAR GARDEN
- SUMMERHOUSE
- KITCHEN/DINER

Tenure: Freehold EPC Rating: B  
Council Tax Band: A

**£215,000**



Please note the marker reflects the  
postcode not the actual property

**view this property online** [williamhbrown.co.uk/Property/PCG122351](https://williamhbrown.co.uk/Property/PCG122351)



Property Ref:  
PCG122351 - 0003

1. MONEY LAUNDERING REGULATIONS Intending purchasers will be asked to produce identification documentation at a later stage and we would ask for your co-operation in order that there is no delay in agreeing the sale. 2. These particulars do not constitute part or all of an offer or contract. 3. The measurements indicated are supplied for guidance only and as such must be considered incorrect. Potential buyers are advised to recheck measurements before committing to any expense. 4. We have not tested any apparatus, equipment, fixtures or services and it is in the buyers interest to check the working condition of any appliances. 5. Where an EPC, or a Home Report (Scotland only) is held for this property, it is available for inspection at the branch by appointment. If you require a printed version of a Home Report, you will need to pay a reasonable production charge reflecting printing and other costs. 6. We are not able to offer an opinion either written or verbal on the content of these reports and this must be obtained from your legal representative. 7. Whilst we take care in preparing these reports, a buyer should ensure that his/her legal representative confirms as soon as possible all matters relating to title including the extent and boundaries of the property and other important matters before exchange of contracts.

William H Brown is a trading name of Sequence (UK) Limited which is registered in England and Wales under company number 4268443, Registered Office is Cumbria House, 16-20 Hockliffe Street, Leighton Buzzard, Bedfordshire, LU7 1GN. VAT Registration Number is 500 2481 05.



**william h brown**



**01733 311022**



[Peterborough@williamhbrown.co.uk](mailto:Peterborough@williamhbrown.co.uk)



6-9 Fortune Buildings Cowgate,  
PETERBOROUGH, Cambridgeshire, PE1 1LR



**[williamhbrown.co.uk](https://williamhbrown.co.uk)**